

# MOOD

An intimate look

2018/19

An intimate look

**MOOD**  
FLEXFORM  
FLEXFORM | MADE IN ITALY

# CONTENTS

4

Introduction

9

Photographic index

21

**The looks**

187

**Textile Moodboards**

203

Materials

211

Technical sheets

Intima e ricercata. Questa è l'atmosfera che si respira nella collezione Flexform Mood. Ambienti sofisticati e ricchi di charme, nei quali materiali pregiati, tessuti raffinati e forme che attingono alla memoria evocano sensazioni che trovano una mirabile sintesi nel claim "An intimate look", che riassume perfettamente la filosofia progettuale del brand. La collezione si muove in un'area di gusto che spazia tra il retrò ed il decò, con echi di ispirazione modernista. Gli stilemi della tradizione vengono reinterpretati in chiave contemporanea, le forme ridisegnate, le proporzioni asciugate. L'allure ed il sapore dei pezzi di memoria vengono esaltati da un gioco di sorprendenti contrapposizioni e da ambientazioni in contesti architettonici volutamente essenziali e di gusto spiccatamente contemporaneo. Divani, poltrone, tavoli, sedie e letti diventano i protagonisti di un racconto per immagini che suscita emozioni e induce uno stato di calma e benessere.

La casa come il luogo dell'intimità, al riparo dal clamore esterno. Il silenzio come tendenza, quello evocato dagli oggetti, dai colori, da un linguaggio estetico pacato.

Intimate and sophisticated. This is the aura that envelops the Flexform Mood collection. Stylish, gorgeous interiors, where premium materials, luxurious fabrics and shapes inspired by yesteryear kindle sensations that culminate in the image of "An intimate look" – perfect encapsulation of the brand's design philosophy.

The collection's stylistic mood flows from retro to art deco with flashes of modern inspiration. Traditional stylistic features are reinterpreted with a contemporary flair, shapes redesigned and proportions scaled down. The fascination and flavor of styles remembered are heightened in an interplay of unexpected juxtapositions and deliberately minimal architectural settings with a distinctly contemporary feel.

Sofas, armchairs, tables, chairs and beds are the stellar attractions in a visual narrative that elicits emotions and engenders a state of calm wellbeing.

The home as an oasis of intimacy, sheltered from extraneous turmoil. Silence as a trend, elicited by the objects themselves, their hues and serene aesthetic imagery.





## PHOTOGRAPHIC INDEX

## SOFAS / SECTIONAL SOFAS / OTTOMANS



**ALFRED**  
PAGES 86, 90, 93 - TECHNICAL SHEET 214



**ALTEA**  
PAGES 113, 114 - TECHNICAL SHEET 217



**BARRET**  
PAGES 77, 79, 81 - TECHNICAL SHEET SHEET 222



**ICARO**  
PAGES 102, 103, 105 - TECHNICAL SHEET 246



**ICARO**  
PAGE 68 - TECHNICAL SHEET 246



**LUCIEN**  
PAGES 25, 26 - TECHNICAL SHEET 252



**CARESS**  
PAGES 142, 144 - TECHNICAL SHEET SHEET 226



**DRAGONFLY**  
PAGES 134, 136 - TECHNICAL SHEET 232



**DRAGONFLY**  
PAGE 41 - TECHNICAL SHEET 232



**LYSANDRE**  
PAGE 55 - TECHNICAL SHEET 255



**MR. WILDE**  
PAGE 108 - TECHNICAL SHEET SHEET 260



**SCOTT**  
PAGES 157, 158 - TECHNICAL SHEET 267



**DRAGONFLY CENTRAL SOFA**  
PAGE 139 - TECHNICAL SHEET 232



**DROP**  
PAGE 123 - TECHNICAL SHEET 234



**ERMIONE**  
PAGES 164, 165 - TECHNICAL SHEET 238



**VALERY**  
PAGES 58, 60 - TECHNICAL SHEET 269



**FLIGHT**  
PAGES 86, 89 - TECHNICAL SHEET 240



**FRANCIS**  
PAGES 45, 46, 48 - TECHNICAL SHEET 241



**GINEVRA**  
PAGE 126 - TECHNICAL SHEET 244

## ARMCHAIRS / OTTOMANS



**ADELE**  
PAGE 156 - TECHNICAL SHEET 213



**ASTRID**  
PAGE 166 - TECHNICAL SHEET 221

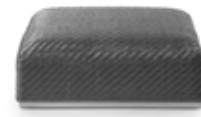

**CARMEN**  
PAGES 26, 45, 87, 88, 113, 157, 159 - TECHNICAL SHEET 227



**ICARO**  
PAGES 124, 125 - TECHNICAL SHEET 246



**LUDOVICA**  
PAGE 138 - TECHNICAL SHEET 254



**LYSANDRE**  
PAGES 44, 49, 56 - TECHNICAL SHEET 255



**COCONUTS**  
PAGE 181 - TECHNICAL SHEET 229



**DRAGONFLY**  
PAGE 101 - TECHNICAL SHEET 232



**DRAGONFLY**  
PAGES 26, 29 - TECHNICAL SHEET 232



**MEMOIRE**  
PAGES 44, 47, 48 - TECHNICAL SHEET 258



**RELAX**  
PAGE 177 - TECHNICAL SHEET 264



**RIVIERA**  
PAGE 60 - TECHNICAL SHEET 265



**DROP**  
PAGES 108, 111 - TECHNICAL SHEET 234



**EATON**  
PAGES 44, 47, 48, 101, 113, 171 - TECHNICAL SHEET 235



**ELISABETH**  
PAGES 93, 170, 171 - TECHNICAL SHEET 236



**RIVIERA**  
PAGE 70 - TECHNICAL SHEET 265



**TIMMY**  
PAGES 37, 122 - TECHNICAL SHEET 268



**TIMMY**  
PAGES 65, 160 - TECHNICAL SHEET 268



**ERMIONE**  
PAGES 59, 61, 77 - TECHNICAL SHEET 238



**FLIGHT**  
PAGE 81 - TECHNICAL SHEET 240



**FRIDA**  
PAGES 134, 136 - TECHNICAL SHEET 243



**WAVE BARREL**  
PAGE 111 - TECHNICAL SHEET 270



**WAVE BOX**  
TECHNICAL SHEET 270



**WAVE CLUB**  
PAGES 143, 145 - TECHNICAL SHEET 270

## CHAISE LONGUES / DORMEUSES



**DRAGONFLY**  
PAGE 110 - TECHNICAL SHEET 232



**LUCIEN**  
PAGES 23, 24 - TECHNICAL SHEET 252



**RELAX**  
PAGE 174 - TECHNICAL SHEET 264

## DINING CHAIRS / DINING ARMCHAIRS



**ALINE**  
PAGES 32, 35, 65, 67, 82, 121 - TECH. SHEET 216



**JUDIT**  
PAGES 49, 50, 131, 133, 146, 160, 163, 184 - TECH. SHEET 251



**JUDIT**  
PAGES 146, 148 - TECHNICAL SHEET 251



**LUDOVICA**  
TECHNICAL SHEET 254



**LUDOVICA**  
TECHNICAL SHEET 254



**ME**  
PAGES 94, 178 - TECHNICAL SHEET 257



**ME**  
TECHNICAL SHEET 257



**ME**  
TECHNICAL SHEET 257



**ME**  
PAGE 96 - TECHNICAL SHEET 257



**YOU**  
TECHNICAL SHEET 271



**YOU**  
PAGES 94, 97 - TECHNICAL SHEET 271



**YOU**  
PAGE 96 - TECHNICAL SHEET 271



**YOU**  
TECHNICAL SHEET 271

## DINING TABLES / WRITING TABLES



**AMOS**  
PAGES 184, 185 - TECHNICAL SHEET 218



**ARTHUR**  
PAGES 120, 121 - TECHNICAL SHEET 219

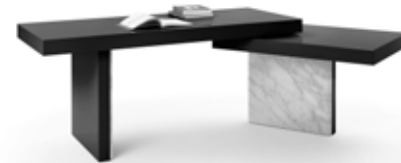

**BENJAMIN**  
PAGES 32, 35 - TECHNICAL SHEET 224



**CHECKER**  
PAGES 45, 48, 50, 51 - TECHNICAL SHEET 228



**CONWAY**  
PAGES 178, 179 - TECHNICAL SHEET 230



**CROWN**  
PAGES 130, 132, 133 - TECHNICAL SHEET 231



**ELLIOT**  
PAGES 160, 163 - TECHNICAL SHEET 237



**JACQUES**  
PAGES 94, 95, 97 - TECHNICAL SHEET 249



**JOSEF**  
PAGES 65, 66, 67 - TECHNICAL SHEET 250



**MARMADUKE**  
PAGES 82, 83 - TECHNICAL SHEET 256



**ORLANDO**  
PAGES 146, 148, 149 - TECHNICAL SHEET 262

## COFFEE TABLES / SIDE TABLES / CONSOLES



**ARTHUR**  
PAGES 41, 101, 102, 134, 136 - TECHNICAL SHEET 219



**EATON**  
PAGES 54, 55, 110 - TECHNICAL SHEET 235



**ELLIOT**  
PAGE 164 - TECHNICAL SHEET 237



**ELLIOT**  
PAGES 77, 81, 86, 89, 93, 113, 135, 136 - TECHNICAL SHEET 237



**FAUNO**  
PAGES 45, 49, III - TECHNICAL SHEET 239



**ICARO**  
PAGES 87, 88, 105, 108, 143, 157, 159 - TECHNICAL SHEET 246



**JACQUES**  
PAGES 44, 49, 58 - TECHNICAL SHEET 249



**JACQUES CONSOLE**  
PAGES 44, 47, 48, 68, 122 - TECHNICAL SHEET 249



**MARMADUKE**  
PAGES 23, 25, 26, 27 - TECHNICAL SHEET 256



**MR. WILDE**  
TECHNICAL SHEET 260



**RIVIERA**  
PAGES 26, 29, 77, 81, 89, 124, 143, 145, 171, 181 - TECHNICAL SHEET 265



**ROMY**  
PAGES 142, 174 - TECHNICAL SHEET 266

BOOKSHELVES / ACCESSORIES / CABINETS



**BENJAMIN STORAGE UNIT**  
PAGES 32, 36, 38 - TECHNICAL SHEET 224



**ICARO BOOKSHELF**  
PAGES 76, 80, 81, 178 - TECHNICAL SHEET 246



**ICARO MIRROR**  
PAGE 72 - TECHNICAL SHEET 248



**ICARO NIGHTSTAND**  
PAGES 71, 73 - TECHNICAL SHEET 248



**RAFAEL CABINET**  
PAGES 98, 101 - TECHNICAL SHEET 263



**RAFAEL CHEST OF DRAWERS**  
TECHNICAL SHEET 263



**RAFAEL NIGHTSTAND**  
PAGES 151, 152 - TECHNICAL SHEET 263

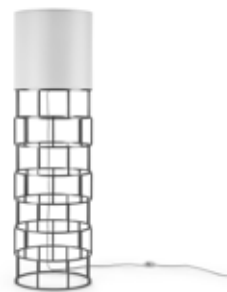

**RIVIERA LAMP**  
PAGE 70 - TECHNICAL SHEET 265



**ROMY NIGHTSTAND**  
PAGES 116, 167, 168 - TECHNICAL SHEET 266

BEDS



**BIARRITZ**  
PAGES 36, 38 - TECHNICAL SHEET 225



**CARESS**  
PAGE 116 - TECHNICAL SHEET 226



**DRAGONFLY**  
PAGES 150, 152 - TECHNICAL SHEET 232



**ICARO**  
PAGES 70, 73 - TECHNICAL SHEET 248



**MIDNIGHT**  
PAGES 167, 168 - TECHNICAL SHEET 259

The looks



LUCIEN CHAISE LONGUES  
MARMADUKE COFFEE TABLE







LUCIEN CHAISE LONGUE



LUCIEN SOFA  
MARMADUKE SIDE TABLE





LUCIEN SOFA  
MARMADUKE COFFEE AND SIDE TABLES  
DRAGONFLY ARMCHAIRS  
CARMEN OTTOMANS  
RIVIERA SIDE TABLE





DRAGONFLY ARMCHAIR  
RIVIERA SIDE TABLE









BENJAMIN WRITING TABLE  
BENJAMIN STORAGE UNIT  
ALINE CHAIR



BENJAMIN WRITING TABLE  
ALINE CHAIR







BIARRITZ BED  
BENJAMIN STORAGE UNITS  
TIMMY OTTOMAN





BIARRITZ BED  
BENJAMIN STORAGE UNITS

DRAGONFLY SOFA  
ARTHUR SIDE TABLE





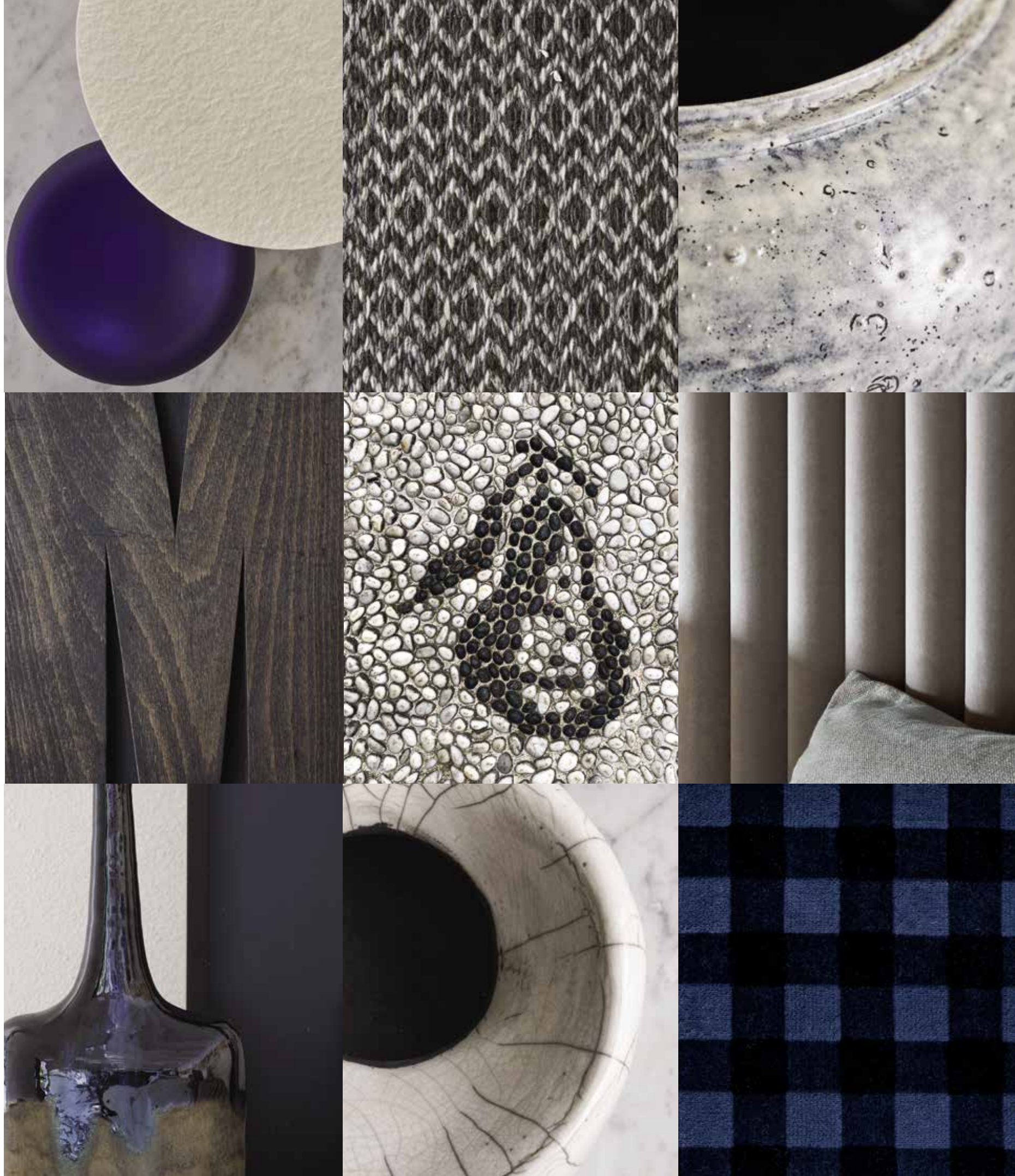





JACQUES CONSOLE  
MEMOIRE ARMCHAIR  
EATON OTTOMAN  
LYSANDRE ARMCHAIRS  
JACQUES COFFEE TABLE  
CARMEN OTTOMAN  
FRANCIS SOFA  
FAUNO SIDE TABLE  
CHECKER TABLE





FRANCIS SOFA

JACQUES CONSOLE  
MEMOIRE ARMCHAIR  
EATON OTTOMAN







MEMOIRE ARMCHAIR  
EATON OTTOMAN  
JACQUES CONSOLE  
JACQUES COFFEE TABLE  
FRANCIS SOFA  
CHECKER TABLE  
LYSANDRE ARMCHAIRS  
FAUNO SIDE TABLE  
JUDIT CHAIR





CHECKER TABLE  
JUDIT CHAIR











EATON SIDE AND COFFEE TABLES

EATON SIDE AND COFFEE TABLES  
LYSANDRE SOFA





LYSANDRE ARMCHAIR





VALERY SOFA  
JACQUES COFFEE TABLE  
ERMIONE ARMCHAIR





VALERY SOFA  
RIVIERA OTTOMAN

ERMIONE ARMCHAIR









JOSEF TABLE  
TIMMY DINING BENCH  
ALINE CHAIRS







JOSEF TABLE  
ALINE CHAIR

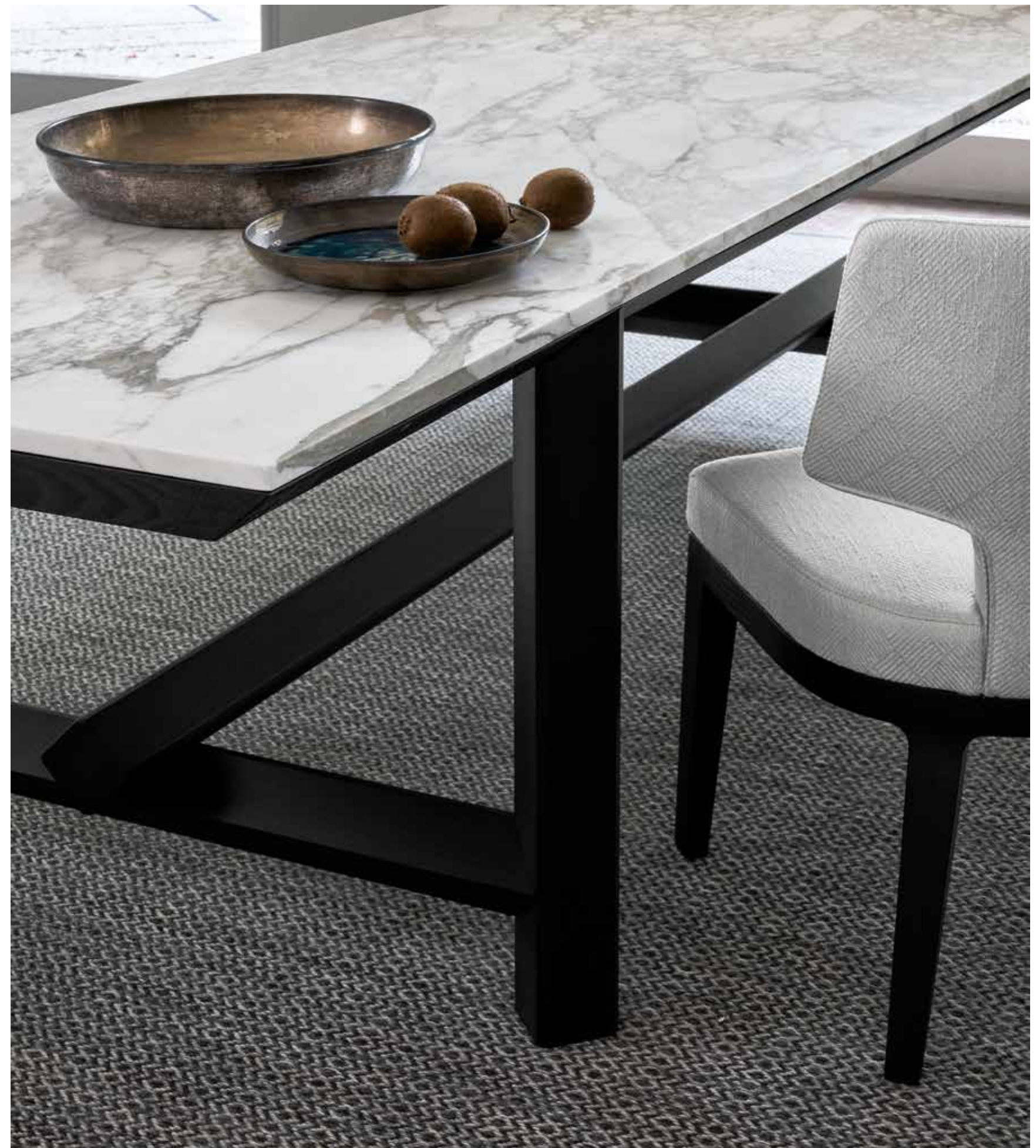





ICARO ROUND SOFA  
JACQUES CONSOLE



RIVIERA LAMP  
RIVIERA OTTOMAN  
ICARO BED  
ICARO NIGHTSTANDS







ICARO NIGHTSTAND  
ICARO BED

ICARO MIRROR



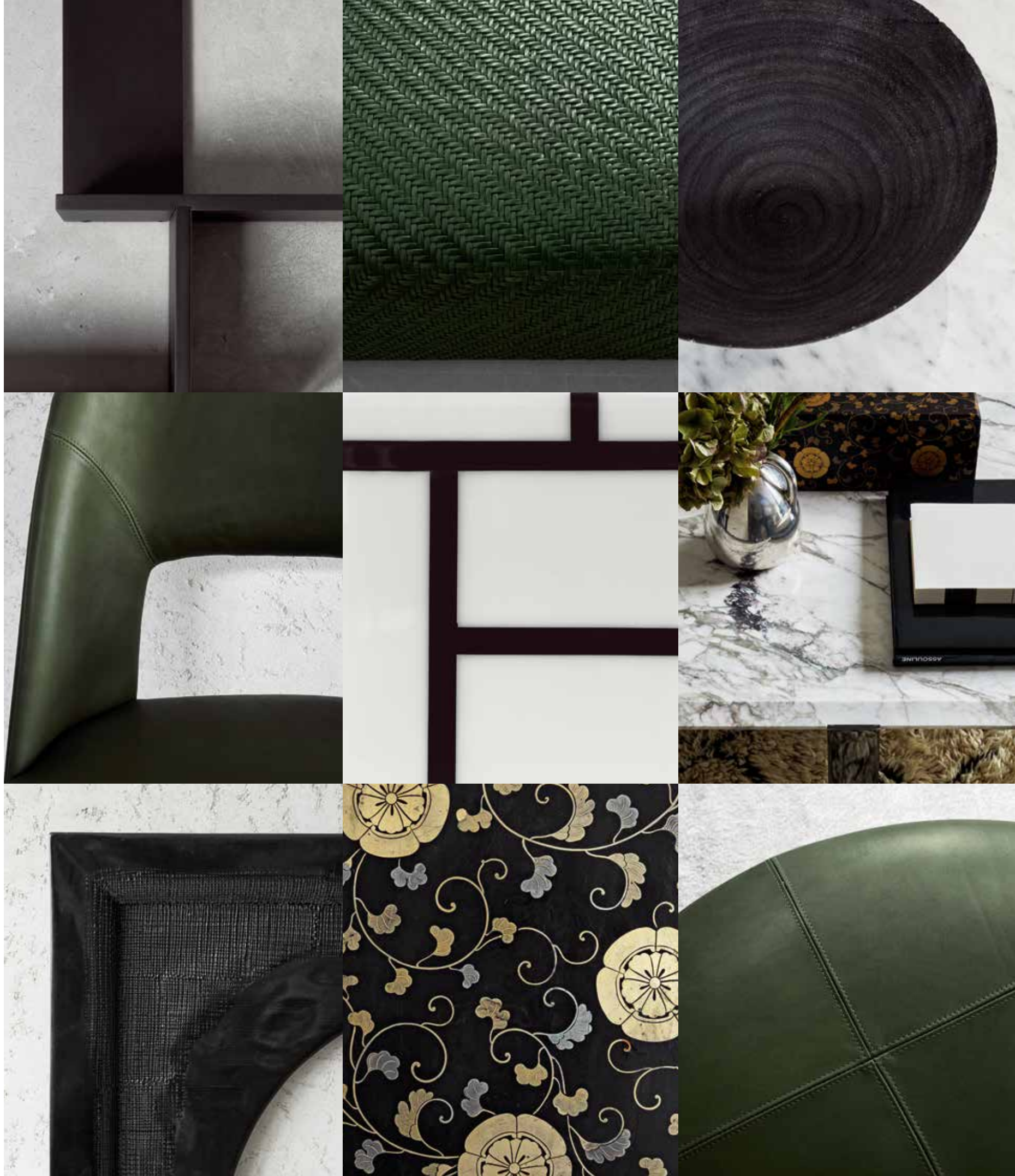





ICARO BOOKSHELF  
RIVIERA SIDE TABLE  
BARRET SECTIONAL SOFA  
ELLIOT COFFEE TABLE  
ERMIONE ARMCHAIR



BARRET SECTIONAL SOFA







ICARO BOOKSHELF

- RIVIERA SIDE TABLE
- FLIGHT ARMCHAIR
- ICARO BOOKSHELF
- BARRET SECTIONAL SOFA
- ELLIOT COFFEE TABLE







MARMADUKE WRITING TABLE

MARMADUKE WRITING TABLE  
ALINE CHAIR













ICARO SIDE TABLE  
CARMEN OTTOMAN

FLIGHT SOFA  
RIVIERA SIDE TABLE  
ELLIOT COFFEE TABLE







ALFRED SECTIONAL SOFA  
ELLIOT COFFEE TABLE  
ELISABETH ARMCHAIR







YOU DINING ARMCHAIR  
ME CHAIRS  
JACQUES TABLE







ME DINING ARMCHAIR  
YOU CHAIR

JACQUES TABLE  
YOU DINING ARMCHAIR







RAFAEL CABINET



RAFAEL CABINET  
DRAGONFLY ARMCHAIR  
ARTHUR SIDE TABLE  
EATON OTTOMAN







ICARO SOFA

ICARO SOFA  
ARTHUR SIDE TABLE



ICARO SOFA  
ICARO COFFEE TABLE











MR. WILDE SECTIONAL SOFAS  
ICARO COFFEE TABLE  
DROP ARMCHAIR





DRAGONFLY CHAISE LONGUES  
EATON SIDE TABLES

WAVE BARREL ARMCHAIRS  
FAUNO SIDE TABLE  
DROP ARMCHAIR







ALTEA SECTIONAL SOFA  
EATON OTTOMAN  
ELLIOT COFFEE TABLES  
CARMEN OTTOMANS





ALTEA SECTIONAL SOFA





CARESS BED  
ROMY NIGHTSTAND



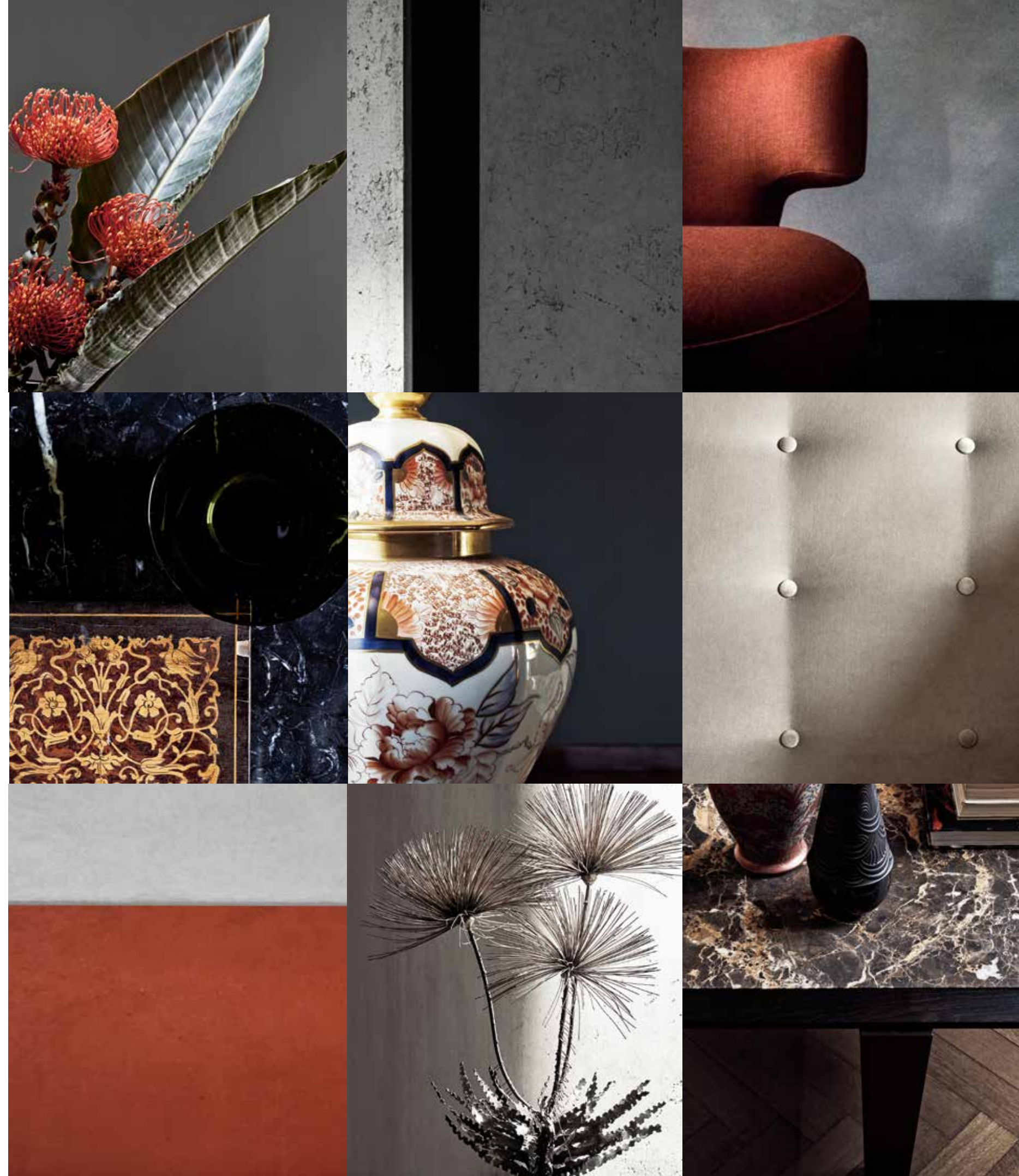





ALINE CHAIR  
ARTHUR TABLE

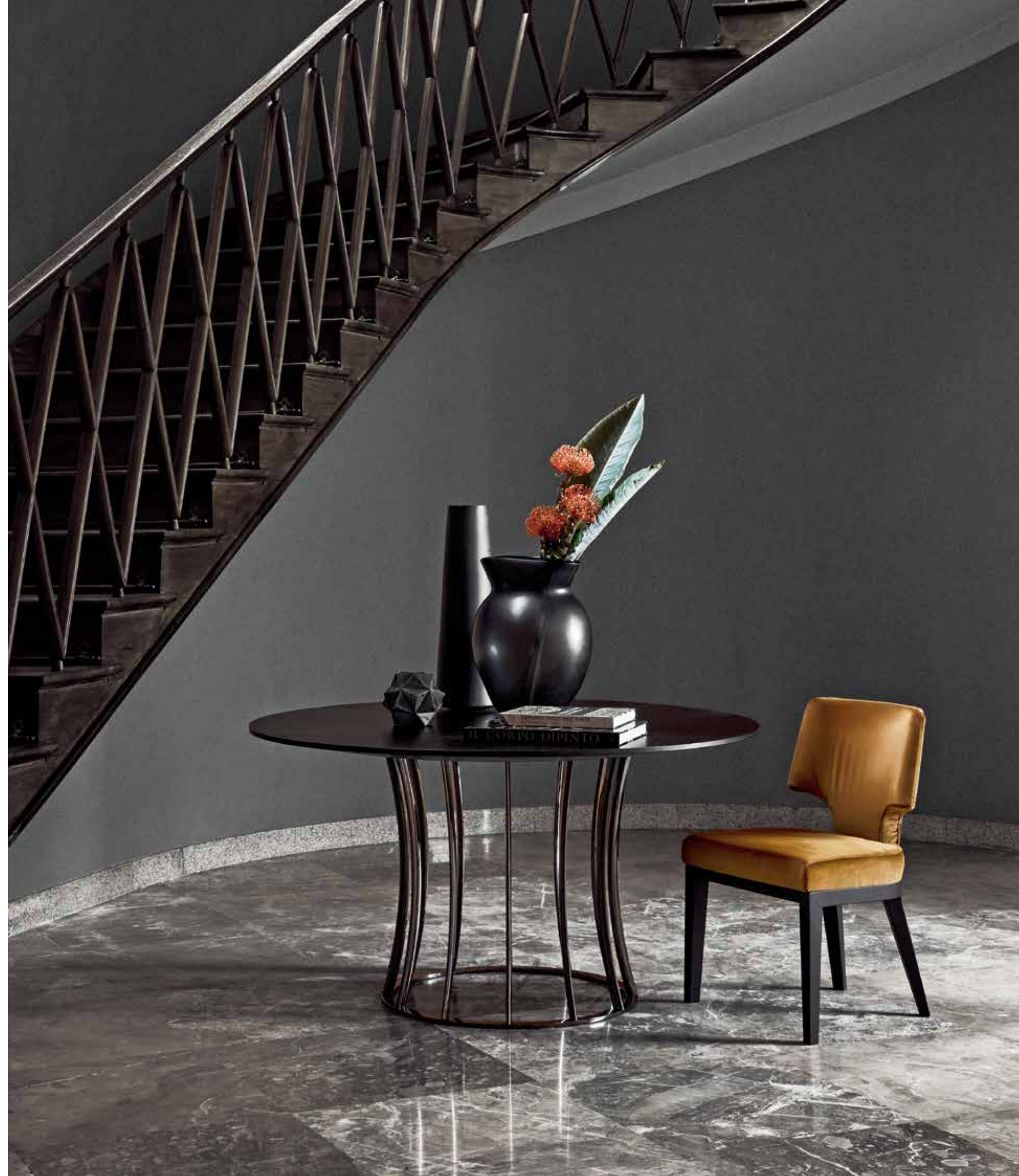





TIMMY OTTOMAN  
JACQUES CONSOLE  
DROP SOFA





ICARO ARMCHAIRS  
RIVIERA SIDE TABLE







GINEVRA SECTIONAL SOFA



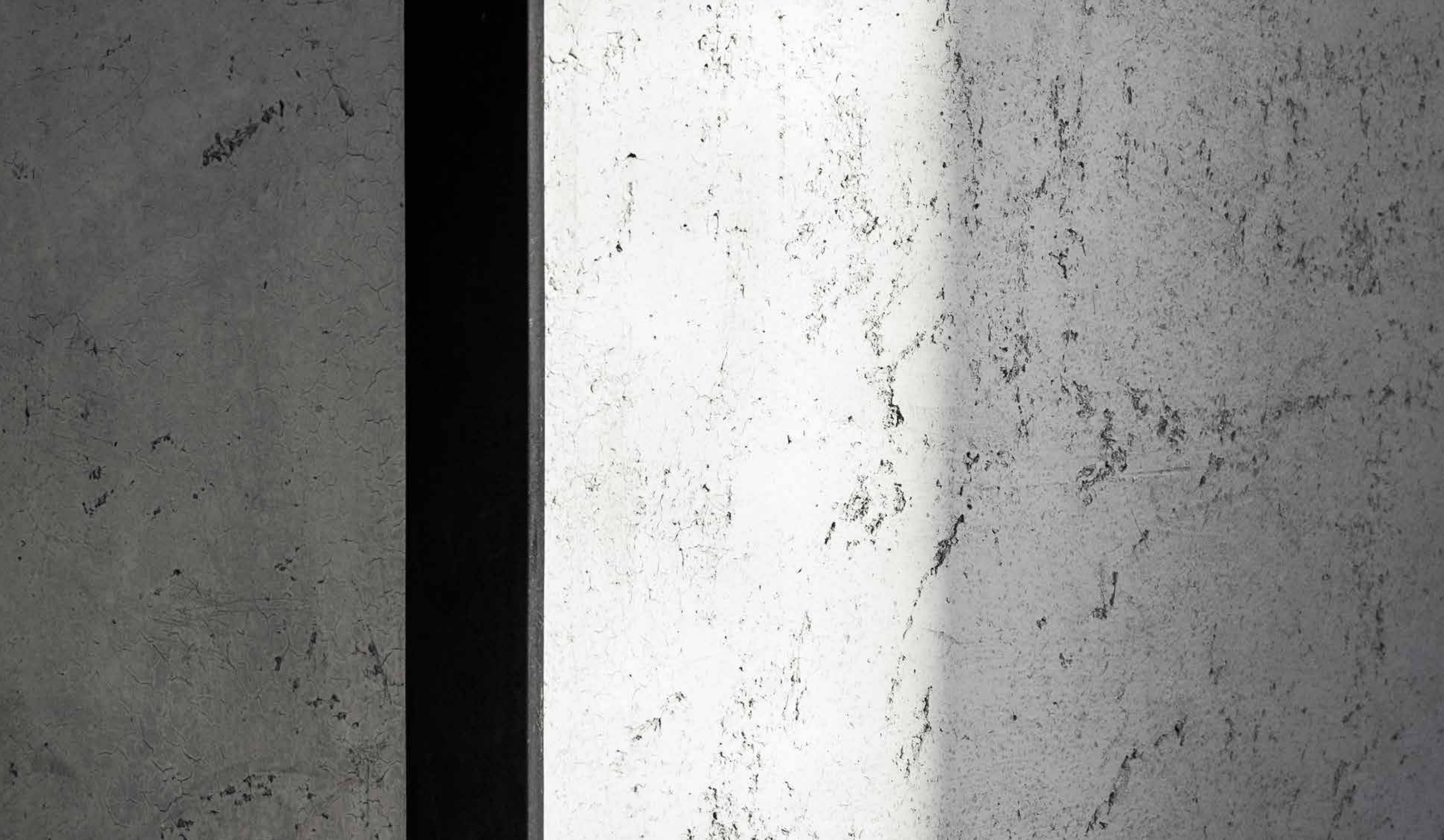





CROWN TABLE  
JUDIT CHAIR





CROWN TABLE  
JUDIT CHAIRS







DRAGONFLY SOFAS  
FRIDA ARMCHAIRS  
ARTHUR SIDE TABLES  
ELLIOT COFFEE TABLE





FRIDA ARMCHAIR  
ARTHUR SIDE TABLE  
DRAGONFLY SOFA  
ELLIOT COFFEE TABLE







LUDOVICA ARMCHAIR

DRAGONFLY CENTRAL SOFA











ROMY COFFEE TABLE  
CARESS SOFA  
WAVE CLUB ARMCHAIR  
RIVIERA SIDE TABLE  
ICARO SIDE TABLE





CARESS SOFA

WAVE CLUB ARMCHAIR  
RIVIERA SIDE TABLE







JUDIT DINING ARMCHAIR  
ORLANDO TABLE  
JUDIT CHAIRS





ORLANDO TABLE  
JUDIT DINING ARMCHAIR



ORLANDO TABLE





DRAGONFLY BED  
RAFAEL NIGHTSTAND





DRAGONFLY BED  
RAFAEL NIGHTSTAND







ADELE ARMCHAIRS  
CARMEN OTTOMAN  
ICARO COFFEE TABLE  
SCOTT SOFA







SCOTT SOFA



CARMEN OTTOMAN  
ICARO COFFEE TABLE





ELLIOT TABLE  
TIMMY DINING BENCH  
JUDIT CHAIRS





ELLIOT TABLE  
JUDIT CHAIR





ERMIONE SOFA  
ELLIOT COFFEE TABLE



ERMIONE SOFA





ASTRID ARMCHAIR  
MIDNIGHT BED  
ROMY NIGHTSTAND





MIDNIGHT BED  
ROMY NIGHTSTAND





ELISABETH ARMCHAIR  
EATON OTTOMAN  
RIVIERA SIDE TABLE











RELAX DORMEUSES  
ROMY SIDE TABLE



RELAX ARMCHAIR







CONWAY WRITING TABLE  
ME CHAIR  
ICARO BOOKSHELF



COCONUTS ARMCHAIRS  
RIVIERA SIDE TABLES











JUDIT CHAIR  
AMOS WRITING TABLE





# Textile Moodboards



Ricca di suggestioni e di proposte inedite, la nuova collezione tessile Flexform Mood veste divani, poltrone, sedie e letti, conferendo loro un tono di raffinata eleganza.

La selezione dei tessuti e delle pelli corre sul filo di una ricerca colta, densa di riferimenti ad epoche e stili differenti.

Le ambientazioni ricche di charme mostrano un sofisticato gioco di stratificazioni materiche e cromatiche ed un gusto per la decorazione maturo e tuttavia assolutamente contemporaneo.

I moodboard nelle pagine seguenti rivelano accostamenti sorprendenti: alla misurata sobrietà della lana fanno da contrappunto tessuti che mostrano texture dalle profondità tridimensionali e morbidi velluti cangianti.

La ricerca cromatica è giocata sulla contrapposizione di colori rigorosi quali il grigio ed il blu abbinati a toni più accesi e vibranti quali il giallo lime ed il bordeaux.

Filled with fascination and innovative twists, the new Flexform Mood textile collection wraps sofas, armchairs, chairs and beds in an air of sophisticated elegance.

The array of fabrics and leathers is the fruit of informed research, dense with references to bygone periods and styles. The strikingly evocative settings display a sophisticated layering of materials and colors and a mature, yet absolutely contemporary instinct for decor.

The mood boards on the following pages reveal unexpected juxtapositions – the discreet elegance of wool paired with three-dimensionally textured fabrics and soft, shimmering velvets.

The quest for chromatic elegance plays off a give-and-take between formal colors, like gray and blue, paired with brilliant, lively colors like lime and bordeaux.



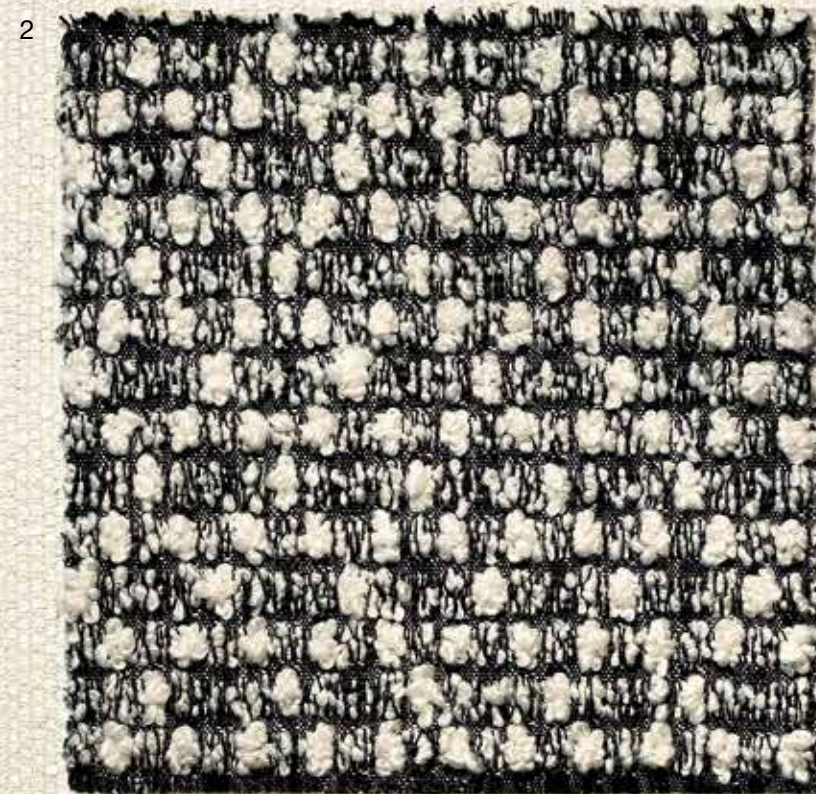
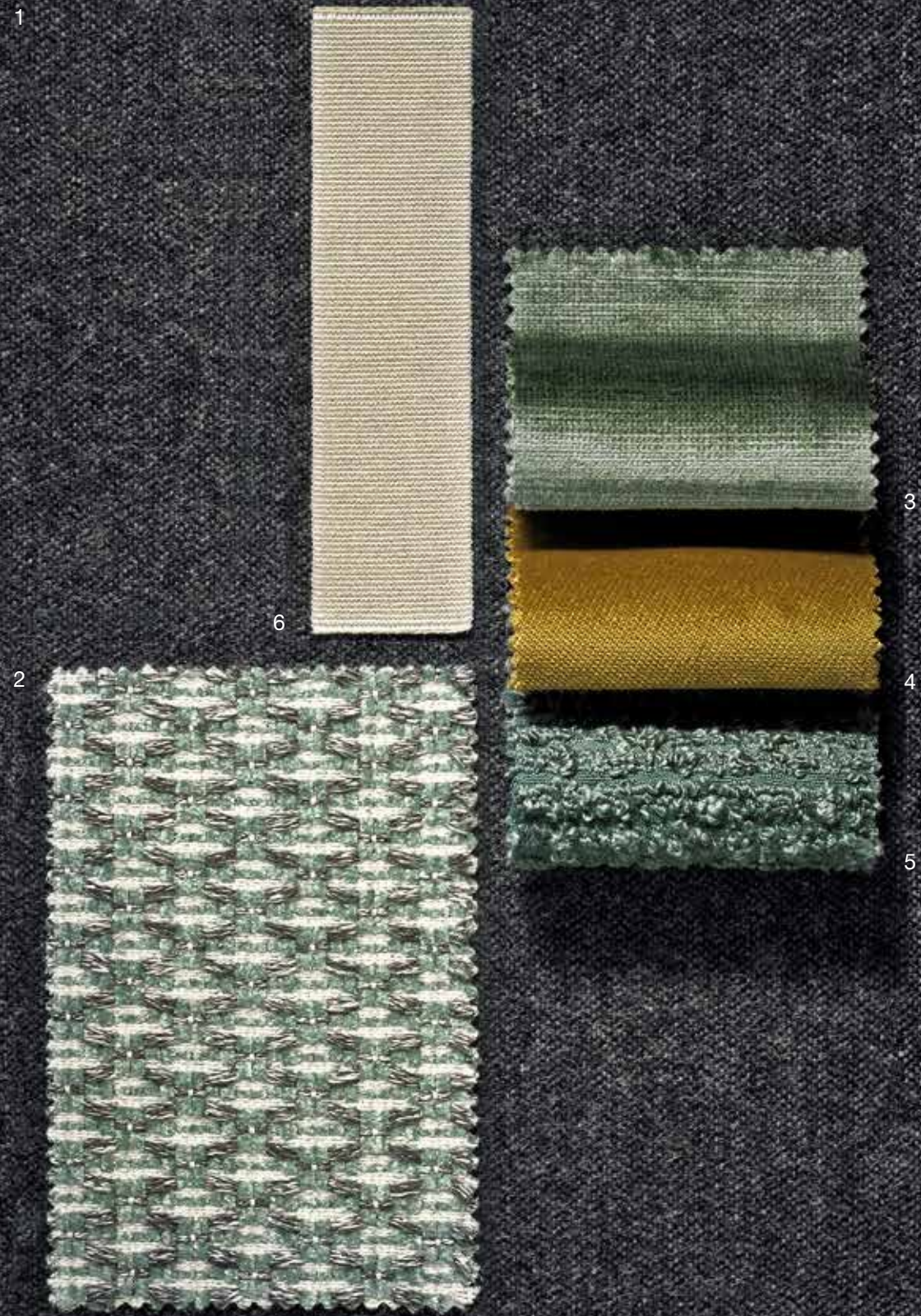

[←] LOOK 1

- 1. ELEGANCE 982
- 2. EVALD 1689
- 3. TATAMI 1410
- 4. ELDORADO 1560
- 5. ELICE 305
- 6. GROS GRAIN 135

[→] LOOK 2

- 1. TRICOT 800
- 2. ELICE 300
- 3. PELLE 2 839
- 4. TORU 1681
- 5. ELICE 307
- 6. GROS GRAIN 41



1

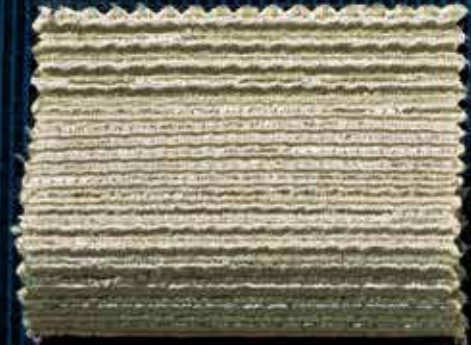

3



4



5



6

2





[←] LOOK 3

1. MAICO 1716
2. EUNICE 56
3. TOMOKO 1151
4. ERMETE 1710
5. ELDORADO 1595
6. GROS GRAIN 63

[→] LOOK 4

1. ELDORADO 1595
2. EMPOLI 937
3. ERCOLANO 1131
4. EUDON 644
5. CASHMERE 774
6. GROS GRAIN 40

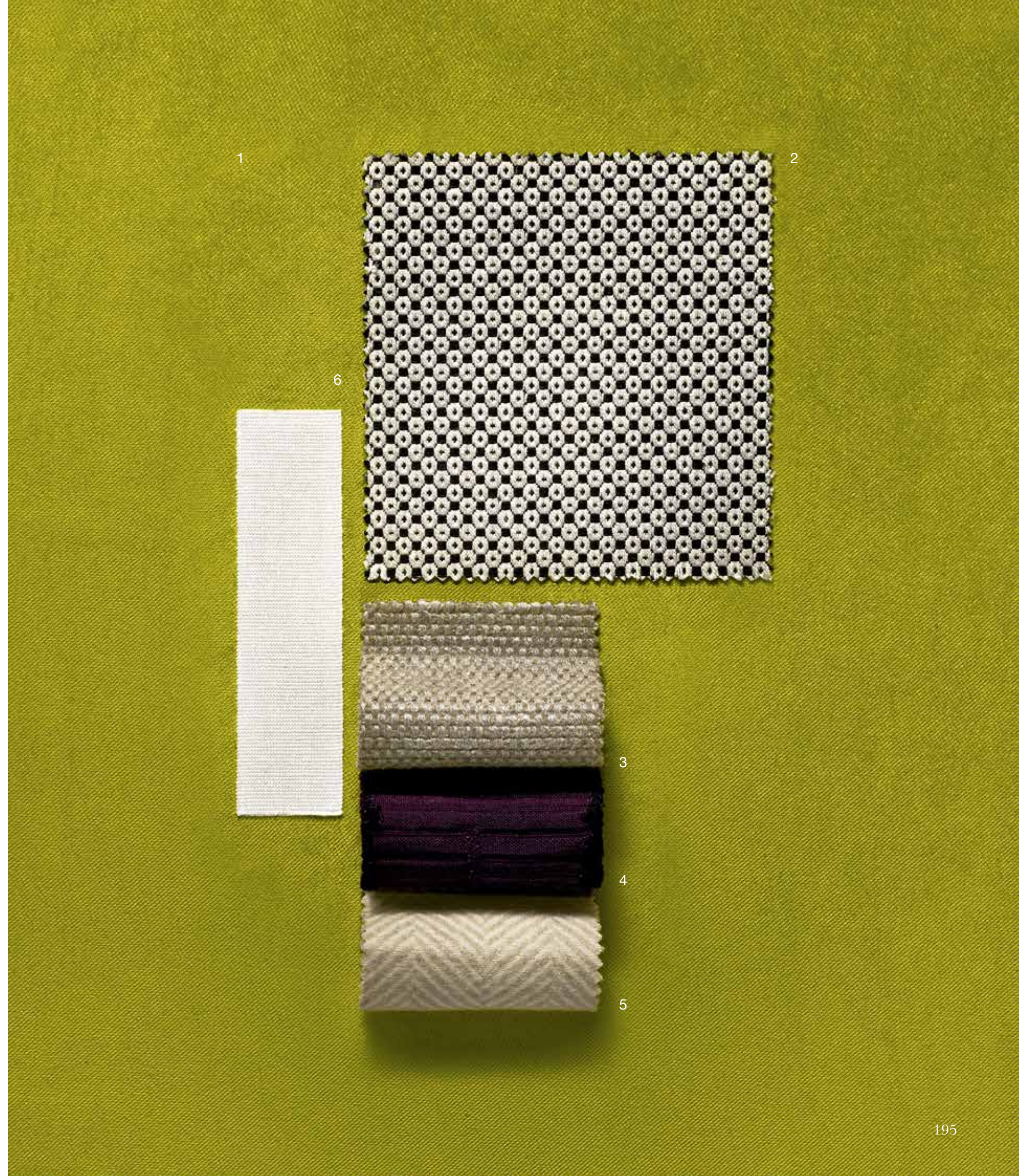



1



3



4



5

2



6

2



1

3



6

4



5



[←] LOOK 5

- 1. TOMOKO 1156
- 2. TOPAZIO 990
- 3. EFREM 1700
- 4. ELEGANCE 942
- 5. MAGNOLIA 133
- 6.. GROS GRAIN 87

[→] LOOK 6

- 1. TRICOT 814
- 2. CASHMERE 779
- 3. MELODY 1147
- 4. ELEGANCE 955
- 5. TORU 1684
- 6. GROS GRAIN 101





[←] LOOK 7

- 1. ESTER 1429
- 2. ERMETE 1710
- 3. MAGNOLIA 126
- 4. ENEA 1525
- 5. CASHMERE 781
- 6. PELLE DELUXE 627

[→] LOOK 8

- 1. TRICOT 817
- 2. MAUD 1702
- 3. LADY 1451
- 4. EVALD 1687
- 5. TATAMI 1416
- 6. PELLE 836



1

2

6



3

4

5



## MATERIALS



**CUOIO E SCAMOSCIATO / HIDE LEATHER AND SUEDE**

BIANCO 5007  
WHITE 5007

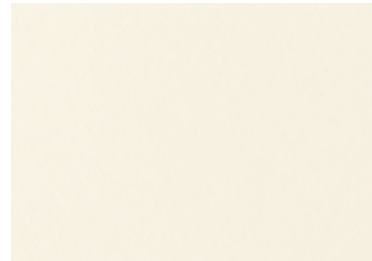

GRIGIO 5003  
GREY 5003

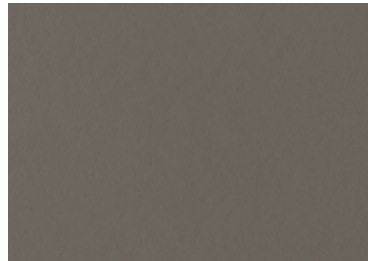

NERO 5005  
BLACK 5005

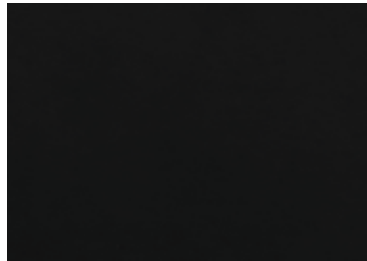

OLIVA 5006  
OLIVE 5006



TABACCO 5015  
TOBACCO 5015



TESTA DI MORO 5004  
DARK BROWN 5004



TESTA DI MORO SCURO 5013  
DARK BROWN EXTRA 5013

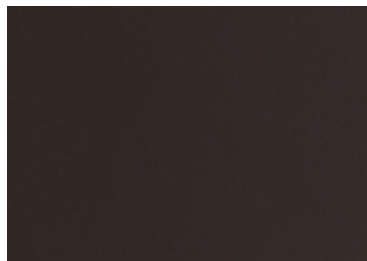

ROSSO BULGARO 5008  
RUSSIAN RED 5008



SABBIA 5001  
SAND 5001

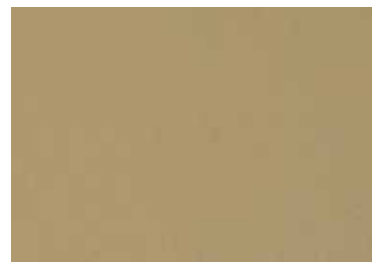

SCAMOSCIATO MORO 6004  
DARK BROWN SUEDE 6004



SCAMOSCIATO NERO 6005  
BLACK SUEDE 6005

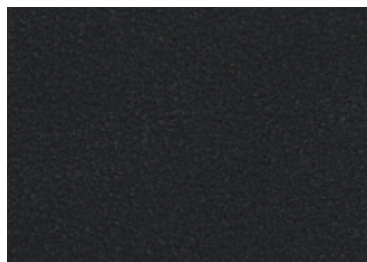

SCAMOSCIATO OLIVA 6003  
OLIVE SUEDE 6003



SCAMOSCIATO SABBIA 6001  
SAND SUEDE 6001



**CUOIO INTRECCIATO / WOVEN HIDE LEATHER**

NERO 5005  
BLACK 5005



TABACCO 5015  
TOBACCO 5015



TESTA DI MORO 5004  
DARK BROWN 5004



TESTA DI MORO SCURO 5013  
DARK BROWN EXTRA 5013



VERDE 5016  
GREEN 5016



GIALLO SENAPE 5017  
MUSTARD YELLOW 5017



ROSSO RUBINO 5018  
RUBY RED 5018



I colori stampati in questo catalogo sono da considerarsi puramente indicativi. Si prega di consultare il campionario.  
The colors printed in this catalog are to be considered purely indicative. Please consult sample set.



## FINITURE LEGNO / WOOD FINISHES

FRASSINO NATURALE  
NATURAL ASHWOOD



FRASSINO TINTO EBANO  
ASHWOOD STAINED EBONY



FRASSINO TINTO MARRONE  
ASHWOOD STAINED BROWN



FRASSINO TINTO ROSSO  
ASHWOOD STAINED RED



FRASSINO TINTO WENGÉ  
ASHWOOD STAINED WENGÉ



PALISSANDRO SANTOS  
ROSEWOOD SANTOS



ROVERE NATURALE  
NATURAL OAKWOOD



ROVERE TINTO EBANO  
OAKWOOD STAINED EBONY



ROVERE TINTO MARRONE  
OAKWOOD STAINED BROWN



ROVERE TINTO WENGÉ  
OAKWOOD STAINED WENGÉ



## FINITURE METALLO / METAL FINISHES

BRUNITO  
BURNISHED

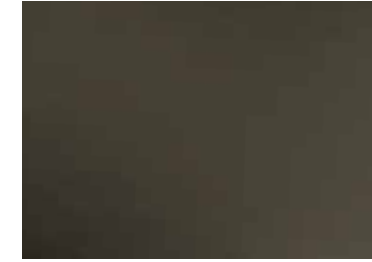

BRONZATO  
BRONZED



CHAMPAGNE  
CHAMPAGNE



CROMATO  
CHROMED



CROMO NERO  
BLACK-CHROMED



SATINATO  
SATINED





## MARMI / MARBLES

BIANCO CARRARA  
WHITE CARRARA



CALACATTA ORO LUCIDO  
CALACATTA ORO GLOSSY



CALACATTA ORO OPACO  
CALACATTA ORO MAT



EMPERADOR LIGHT  
EMPERADOR LIGHT



EMPERADOR LUCIDO  
EMPERADOR GLOSSY

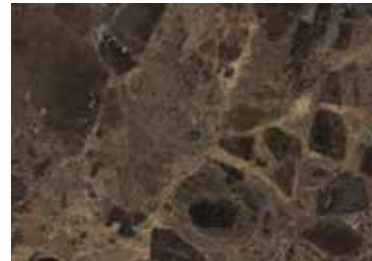

EMPERADOR OPACO  
EMPERADOR MAT

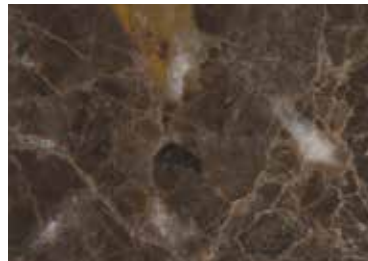

NERO MARQUINIA  
BLACK MARQUINA



PINTA VERDE



ROSSO LEPANTO

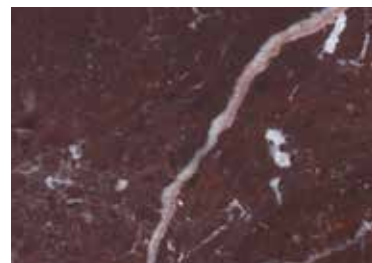

TRAVERTINO  
TRAVERTIN



VERDE ALPI

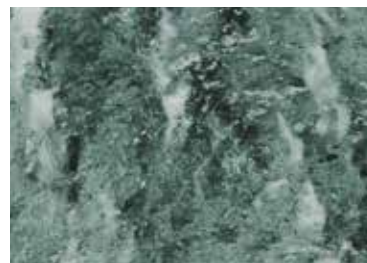

## LACCATURE / LACQUERS

BLU CINA  
CHINA BLUE



GRIGIO VERDE  
GREY-GREEN



LILLA  
LILAC



MOKA  
MOCHA



SALMONE  
SALMON



TORTORA  
DOVE GREY

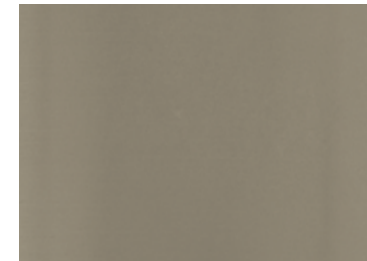

VERDE PINO  
PINE GREEN



NERO  
BLACK



BIANCO  
WHITE



I colori stampati in questo catalogo sono da considerarsi puramente indicativi. Si prega di consultare il campionario.  
The colors printed in this catalog are to be considered purely indicative. Please consult sample set.



## TECHNICAL SHEETS



- 215 **ADELE**  
ARMCHAIR
- 214 **ALFRED**  
SOFA / SECTIONAL SOFA
- 216 **ALINE**  
CHAIR
- 217 **ALTEA**  
SECTIONAL SOFA
- 218 **AMOS**  
WRITING TABLE
- 219 **ARTHUR**  
DINING TABLE  
COFFEE AND SIDE TABLES
- 221 **ASTRID**  
ARMCHAIR
- 222 **BARRET**  
SECTIONAL SOFA
- 224 **BENJAMIN**  
WRITING TABLE  
STORAGE UNIT
- 225 **BIARRITZ**  
BED
- 226 **CARESS**  
SOFA  
BED
- 227 **CARMEN**  
OTTOMAN
- 228 **CHECKER**  
DINING TABLE
- 229 **COCONUTS**  
ARMCHAIR
- 230 **CONWAY**  
WRITING TABLE
- 231 **CROWN**  
DINING TABLE
- 232 **DRAGONFLY**  
SOFA / CENTRAL SOFA  
ARMCHAIR  
CHAISE LONGUE  
BED
- 234 **DROP**  
SOFA  
ARMCHAIR
- 235 **EATON**  
OTTOMAN  
COFFEE AND SIDE TABLES
- 236 **ELISABETH**  
ARMCHAIR
- 237 **ELLIOT**  
DINING TABLE  
COFFEE TABLE
- 238 **ERMIONE**  
SOFA  
ARMCHAIR
- 239 **FAUNO**  
COFFEE AND SIDE TABLES
- 240 **FLIGHT**  
SOFA  
ARMCHAIR
- 241 **FRANCIS**  
SOFA
- 243 **FRIDA**  
ARMCHAIR
- 244 **GINEVRA**  
SOFA / SECTIONAL SOFA  
OTTOMAN
- 246 **ICARO**  
SOFA / ROUND SOFA  
ARMCHAIR  
COFFEE AND SIDE TABLES  
BOOKSHELF  
NIGHTSTAND  
MIRROR  
BED
- 249 **JACQUES**  
DINING TABLE  
COFFEE AND SIDE TABLES  
CONSOLE
- 250 **JOSEF**  
DINING TABLE
- 251 **JUDIT**  
CHAIR  
DINING ARMCHAIR
- 252 **LUCIEN**  
SECTIONAL SOFA  
CHAISELONGUE
- 254 **LUDOVICA**  
ARMCHAIR  
DINING ARMCHAIR AND ARMCHAIR

- 255 **LYSANDRE**  
SOFA  
ARMCHAIR
- 256 **MARMADUKE**  
COFFEE AND SIDE TABLES  
WRITING TABLE
- 257 **ME**  
DINING CHAIR AND ARMCHAIR
- 258 **MEMOIRE**  
ARMCHAIR
- 259 **MIDNIGHT**  
BED
- 260 **MR. WILDE**  
SOFA / SECTIONAL SOFA  
COFFEE TABLE
- 262 **ORLANDO**  
DINING TABLE
- 263 **RAFAEL**  
NIGHTSTAND  
CABINET
- 264 **RELAX**  
ARMCHAIR  
DORMEUSE
- 265 **RIVIERA**  
SIDE TABLE  
POUF AND OTTOMAN  
FLOOR LAMP
- 266 **ROMY**  
SIDE TABLE  
NIGHTSTAND
- 267 **SCOTT**  
SOFA
- 268 **TIMMY**  
OTTOMANS
- 269 **VALERY**  
SOFA
- 270 **WAVE**  
ARMCHAIR
- 271 **YOU**  
DINING CHAIR AND ARMCHAIR

## ADELE

Carlo Colombo

**Poltrona**  
**Struttura** in legno massello con imbottitura in poliuretano espanso rivestita in tessuto protettivo accoppiato.  
**Cuscino seduta** in poliuretano espanso e Dacron.  
**Base** in legno impiallacciato di palissandro santos o rovere nelle finiture naturale, tinto ebano, tinto wengé, tinto marrone, tinto rosso.  
**Rivestimento** sfoderabile nella versione in tessuto, non sfoderabile nella versione in pelle.  
**Profilo rivestimento:** la confezione prevede un profilo in gros grain che può essere realizzato in tutti i colori della cartella campioni.

**Armchair**  
**Structure** in solid wood with polyurethane foam padding, covered with a protective laminated fabric.  
**Seat cushion** in polyurethane foam and Dacron.  
**Base** in santos rosewood veneer, or oak veneer with natural finish or stained ebony, wenge, brown or red  
**Upholstery** removable in the fabric version; non-removable in the leather version.  
**Piping** - upholstery detailing includes grosgrain piping that can be crafted in all the colors on the sample board.

POLTRONA / ARMCHAIR  
2006

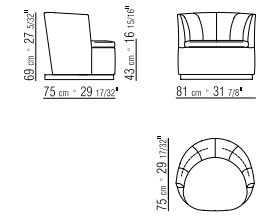



# ALFRED

Roberto Lazzeroni

**Divano/Divano componibile**  
**Struttura** in legno massello con imbottitura in poliuretano stampato ed espanso rivestita in tessuto protettivo accoppiato.  
**Base** in metallo nelle finiture satinato, cromato, cromo nero, brunito, bronzato 457, champagne. Appoggio a terra su puntali in materiale termoplastico.  
**Cuscino seduta** in piuma d'oca sterilizzata (certificata Assopiuma, Etichetta Oro) con inserto in materiale indeformabile.  
**Cuscino schienale** in piuma d'oca sterilizzata (certificata Assopiuma, Etichetta Oro). Il cuscino schienale è a richiesta con supplemento di prezzo.  
**Rivestimento** non sfoderabile sia nella versione in tessuto che nella versione in pelle.  
**Profilo rivestimento:** la confezione prevede un profilo in gros grain che può essere realizzato in tutti i colori della cartella campioni.

**Sofa/Sectional sofa**  
**Structure** in solid wood with molded polyurethane foam padding, covered with a protective laminated fabric.  
**Base** in metal with satin, chrome, black chrome, burnished, bronze 457 or champagne finish. Rests on tips made of thermoplastic material.  
**Seat cushion** in sterilized goose down (Assopiuma certified, gold label) with insert in crushproof material.  
**Seat back cushion** in sterilized goose down (Assopiuma certified, gold label). The seat back cushion is optional, upon request, with upcharge.  
**Upholstery** is non-removable in both the fabric and leather versions.  
**Piping** - upholstery detailing includes grosgrain piping that can be crafted in all the colors on the sample board.

DIVANO / SOFA  
2007

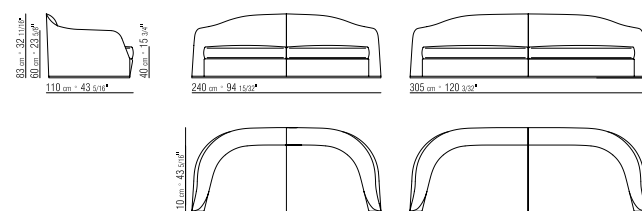

FIANCO / END UNIT  
2016

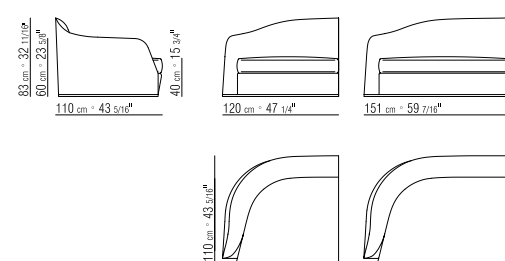

ELEMENTO / UNIT  
2016

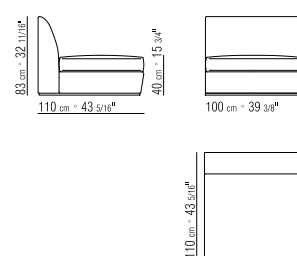

FIANCO TERMINALE / LONG CORNER  
2016

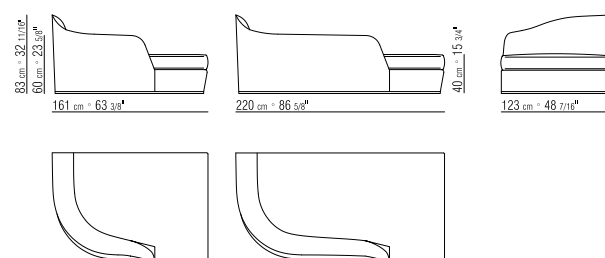

ANGOLO / CORNER  
2016

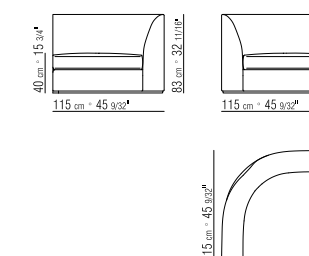

ANGOLO / CORNER  
2016

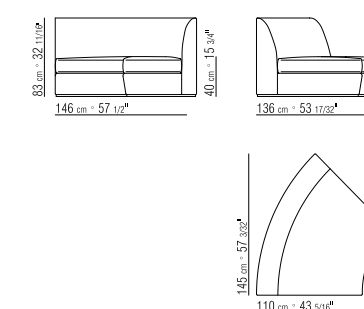

CUSCINO / CUSHION

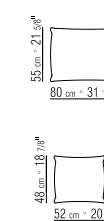



## ALINE

Roberto Lazzeroni

### SEDIA / CHAIR 2011

**Sedia**  
**Struttura** in legno massello di frassino nelle finiture naturale, tinto wengé, tinto ebano, tinto marrone, tinto rosso. Appoggio a terra su puntali in materiale termoplastico.

**Seduta** in legno multistrato con imbottitura in poliuretano espanso rivestita in tessuto protettivo accoppiato.

**Schienale** in metallo con imbottitura in poliuretano stampato rivestito in tessuto protettivo accoppiato.

**Rivestimento** non sfoderabile sia nella versione in tessuto che nella versione in pelle.

#### Chair

**Structure** in solid ash with natural finish or stained wenge, ebony, brown or red. Rests on tips made of thermoplastic material.

**Seat** in plywood with polyurethane foam padding, covered with a protective laminated fabric.

**Seat back** in metal with molded polyurethane padding, covered with a protective laminated fabric.

**Upholstery** is non-removable in both the fabric and leather versions.

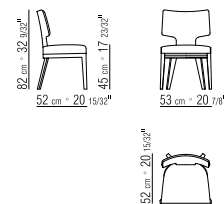

## ALTEA

Roberto Lazzeroni

### DIVANO / SOFA 2016

**Divano**  
**Struttura** in legno massello con imbottitura in poliuretano espanso rivestita in tessuto protettivo accoppiato.

**Base** in metallo nelle finiture satinato, cromato, cromo nero, brunito, bronzato 457, champagne. Appoggio a terra su puntali in materiale termoplastico

**Cuscino seduta** in Dacron con inserto in materiale indeformabile.

**Cuscini** in piuma d'oca sterilizzata (certificata Assopiuma, Etichetta Oro). Il cuscino schienale è a richiesta con supplemento di prezzo.

**Rivestimento** non sfoderabile sia nella versione in tessuto che nella versione in pelle.

**Profilo rivestimento:** la confezione prevede un profilo in gros grain che può essere realizzato in tutti i colori della cartella campioni.

#### Sofa

**Structure** in solid wood with polyurethane foam padding, covered with a protective laminated fabric.

**Base** in metal with satin, chrome, black chrome, burnished, bronze 457 or champagne finish. Rests on tips made of thermoplastic material.

**Seat cushion** in Dacron with insert in crushproof material.

**Cushions** in sterilized goose down (Assopiuma certified, gold label); the seat back cushion is optional, upon request, with upcharge.

**Upholstery** is non-removable in both the fabric and leather versions.

**Piping** - upholstery detailing includes grosgrain piping that can be crafted in all the colors on the sample board.

### FIANCO / END UNIT 2016

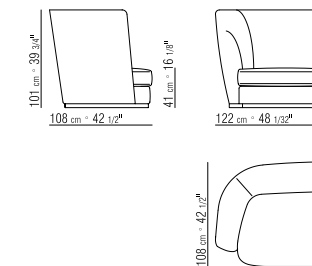

### ELEMENTO / UNIT 2016

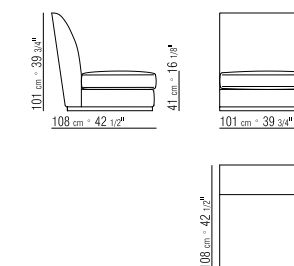

### CUSCINO / CUSHION





# AMOS

Roberto Lazzeroni

## Scrivania

**Struttura** in legno impiallacciato di frassino nelle finiture naturale, tinto ebano, tinto wengé, tinto marrone, tinto rosso e rivestito in cuoio nei colori bianco 5007, grigio 5003, testa di moro 5004, testa di moro scuro 5013, nero 5005, oliva 5006, rosso bulgaro 5008, sabbia 5001, tabacco 5015.

**Piano** in legno multistrato rivestito in cuoio nei colori bianco 5007, grigio 5003, testa di moro 5004, testa di moro scuro 5013, nero 5005, oliva 5006, rosso bulgaro 5008, sabbia 5001, tabacco 5015.

**Cassetto** in legno massello di frassino nelle finiture naturale, tinto ebano, tinto wengé, tinto marrone, tinto rosso.

## SCRITTOIO / WRITING TABLE 2015

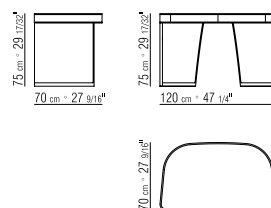

## Writing table

**Structure** in ash veneer with natural finish or stained ebony, wenge, brown or red and clad in cowhide in the following colors: white 5007, gray 5003, dark brown 5004, extra dark brown 5013, black 5005, olive 5006, Bulgarian red 5008, sand 5001, tobacco 5015.

**Top** in plywood clad in cowhide in the following colors: white 5007, gray 5003, dark brown 5004, extra dark brown 5013, black 5005, olive 5006, Bulgarian red 5008, sand 5001, tobacco 5015.

**Drawer** in solid ash with natural finish or stained ebony, wenge, brown or red.

# ARTHUR

Carlo Colombo

## Tavoli

**Base** in metallo nelle finiture satinato, cromato, cromo nero, brunito, bronzato 457, champagne.

**Piano** in legno impiallacciato di rovere nelle finiture naturale, tinto wenge, tinto ebano e tinto marrone o di palissandro santos. Disponibile anche in marmo nelle tipologie Nero Marquinia lucido, Bianco Carrara lucido, Emperador opaco, Emperador lucido, Emperador Light, Calacatta Oro lucido, Calacatta Oro opaco, Rosso Lepanto, Verde Alpi, Pinta Verde. Il piano del tavolo cod. 1524 ovale 310x120 h.73 è proposto nella sola versione in legno impiallacciato di rovere nelle finiture naturale, rovere tinto wengé, tinto ebano, tinto marrone o di palissandro santos.

## Tables

**Base** in metal with satin, chrome, black chrome, burnished, bronze 457 or champagne finish.

**Top** in oak veneer with natural finish or stained wenge, ebony, brown, or in santos rosewood. Also available in the following types of marble: polished Nero Marquinia, polished white Carrara, Emperador matte, Emperador polished, Emperador light, Calacatta Oro polished, Calacatta Oro matte, Rosso Lepanto, Verde Alpi, Pinta Verde.

Table top Code 1524, oval 310 x120 h.73, is available only in oak veneer with natural finish; oak stained wenge, ebony or brown; or, in santos rosewood.

## TAVOLO / DINING TABLE 2006

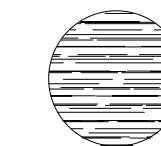
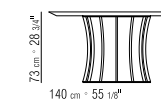

## TAVOLO / DINING TABLE 2006

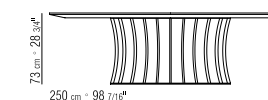
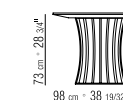

## TAVOLO / DINING TABLE 2006

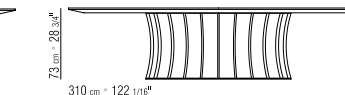
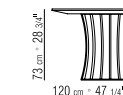

## TAVOLINO / COFFEE AND SIDE TABLES 2006

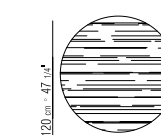
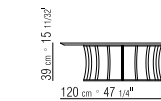
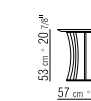
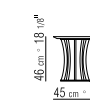





## ASTRID

Roberto Lazzeroni

### Poltrona

**Struttura** in legno massello di frassino nelle finiture naturale, tinto wengé, tinto ebano, tinto marrone, tinto rosso. Appoggio a terra su puntali in materiale termoplastico.

**Seduta** in legno multistrato con imbottitura in poliuretano espanso rivestita in tessuto protettivo accoppiato

**Schienale** in metallo con imbottitura in poliuretano stampato rivestito in tessuto protettivo accoppiato.

**Rivestimento** non sfoderabile sia nella versione in tessuto che nella versione in pelle.

### POLTRONA / ARMCHAIR 2011

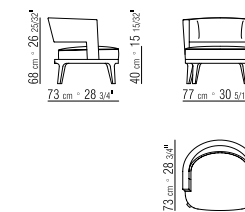

### Armchair

**Structure** in solid ash with natural finish or stained wenge, ebony, brown or red. Rests on tips made of thermoplastic material.

**Seat** in plywood with polyurethane foam padding, covered with a protective laminated fabric.

**Seat back** in metal with molded polyurethane padding, covered with a protective laminated fabric.

**Upholstery** is non-removable in both the fabric and leather versions.



# BARRET

Roberto Lazzeroni

## Divano/Divano componibile

**Struttura** in legno massello con imbottitura in poliuretano espanso rivestita in tessuto protettivo accoppiato.

**Cuscino seduta** in piuma d'oca sterilizzata (certificata Assopiuma, Etichetta Oro) con inserto in materiale indeformabile.

**Cuscino schienale** in piuma d'oca sterilizzata (certificata Assopiuma, Etichetta Oro).

**Cuscini optional** in piuma d'oca sterilizzata (certificata Assopiuma, Etichetta Oro).

I cuscini optional sono a richiesta con supplemento di prezzo

**Base** in legno massello di frassino nelle finiture naturale, tinto ebano, tinto wengé, tinto marrone, tinto rosso.

**Rivestimento** sfoderabile sia nella versione in tessuto che nella versione in pelle.

**Profilo rivestimento:** la confezione prevede un profilo in gros grain che può essere realizzato in tutti i colori della cartella campioni.

## Sofa/Sectional sofa

**Structure** in solid wood with polyurethane foam padding, covered with a protective laminated fabric.

**Seat cushion** in sterilized goose down (Assopiuma certified, gold label) with insert in crushproof material.

**Seat back cushion** in sterilized goose down (Assopiuma certified, gold label).

**Optional Cushions** in sterilized goose down (Assopiuma certified, gold label). Optional cushions are upon request with upcharge.

**Base** in solid ash with natural finish or stained ebony, wenge, brown or red

**Upholstery** is removable in both the fabric and leather versions.

**Piping** - upholstery detailing includes grosgrain piping that can be crafted in all the colors on the sample board.

## FIANCO / END UNIT 2012

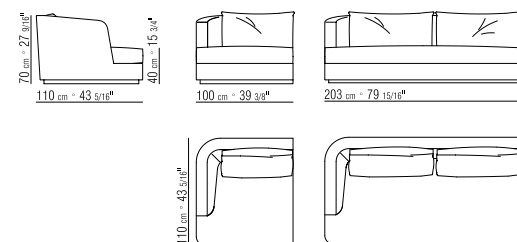

## ELEMENTO / UNIT 2012

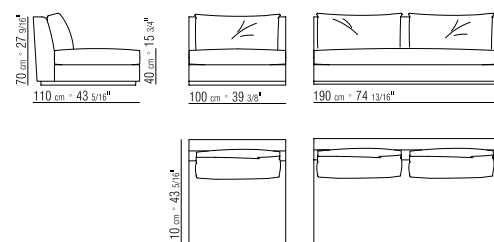

## ANGOLO / CORNER 2012

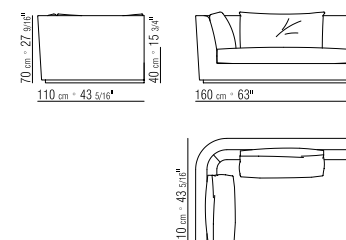

## FIANCO TERMINALE / LONG CORNER 2012

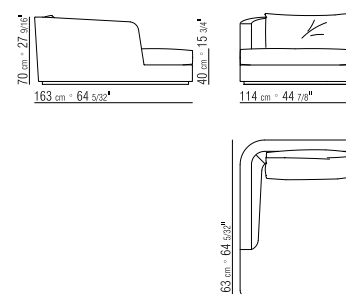

## ELEMENTO / UNIT 2012

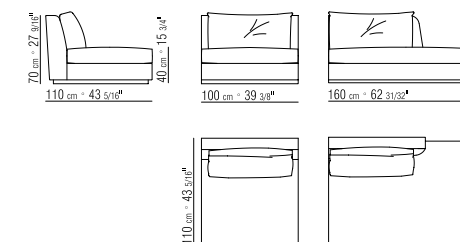

## CUSCINO / CUSHION





## BENJAMIN

Samuel Accoceberry

### Scrivania

**Struttura** in legno impiallacciato di frassino nelle finiture naturale, tinto ebano, tinto wengé, tinto marrone o in legno laccato lucido nei colori bianco, nero, lilla, verde pino, rosa salmone, grigio verde, moka, tortora, blu Cina con inserto in marmo nelle tipologie Nero Marquinia lucido, Bianco Carrara lucido, Emperador lucido, Emperador opaco, Emperador Light, Calacatta Oro lucido, Calacatta Oro opaco, Verde Alpi, Pinta Verde.

**Piano** in legno impiallacciato di frassino nelle finiture naturale, tinto ebano, tinto wengé, tinto marrone o in legno laccato lucido nei colori bianco, nero, lilla, verde pino, rosa salmone, grigio verde, moka, tortora, blu Cina.

**Piedi** in metallo brunito.

### Elemento contenitore

**Struttura** in legno impiallacciato di frassino nelle finiture naturale, tinto ebano, tinto wengé, tinto marrone o in legno laccato lucido nei colori bianco, nero, lilla, verde pino, rosa salmone, grigio verde, moka, tortora, blu Cina.

**Cassetti** in legno con guide metalliche.

### Writing table

**Structure** in ash veneer with natural finish or stained ebony, wenge or brown; or, in wood with glossy lacquer finish in white, black, lilac, pine green, salmon pink, gray-green, mocha, dove gray or China blue; with insert in the following types of marble: polished Nero Marquinia, polished white Carrara, Emperador polished, Emperador matte, Emperador light, Calacatta Oro polished, Calacatta Oro matte, Verde Alpi, Pinta Verde.

**Top** in ash veneer with natural finish or stained ebony, wenge or brown; or, in wood with glossy lacquer finish in white, black, lilac, pine green, salmon pink, gray-green, mocha, dove gray or China blue.

**Feet** in burnished metal.

### Storage unit

**Structure** in ash veneer with natural finish or stained ebony, wenge or brown; or, in wood with glossy lacquer finish in white, black, lilac, pine green, salmon pink, gray-green, mocha, dove gray or China blue.

**Drawers** in wood with metal runners.

## SCRIVANIA / WRITING TABLE 2018

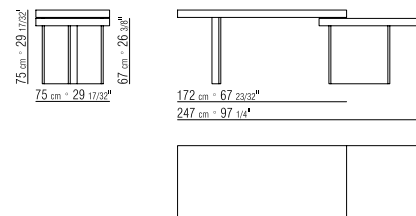

## ELEMENTO CONTENITORE / STORAGE UNIT 2018

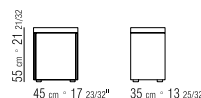

## BIARRITZ

Samuel Accoceberry

### Letto

**Base** in legno multistrato con imbottitura in poliuretano espanso rivestita in tessuto protettivo accoppiato.

**Testata** in legno multistrato con imbottitura in poliuretano espanso e inserto in metallo brunito. Appoggio a terra su puntali in materiale termoplastico.

**Pianale** in metallo con doghe in legno.

**Rivestimento testata** non sfoderabile sia nella versione in tessuto che nella versione in pelle.

**Rivestimento giroletto** sfoderabile sia nella versione in tessuto che nella versione in pelle.

**Materasso** dimensioni 160x200cm, 170x200cm, 180x200cm, 200x200cm.

N.B. Le reti vengono fornite divise in 2 pezzi.

### Bed

**Base** in plywood with polyurethane foam padding, covered with a protective laminated fabric.

**Headboard** in plywood with polyurethane foam padding and insert in burnished metal.

Rests on tips made of thermoplastic material.

**Platform** in metal with wood slats

**Headboard upholstery** is non-removable in both the fabric and leather versions

**Bedframe upholstery** is removable in both the fabric and leather versions.

**Mattress** sizes 160x200cm, 170x200cm, 180x200cm, 200x200cm.

N.B. the slatted bed bases come in 2 pieces.

## LETTO / BED 2018

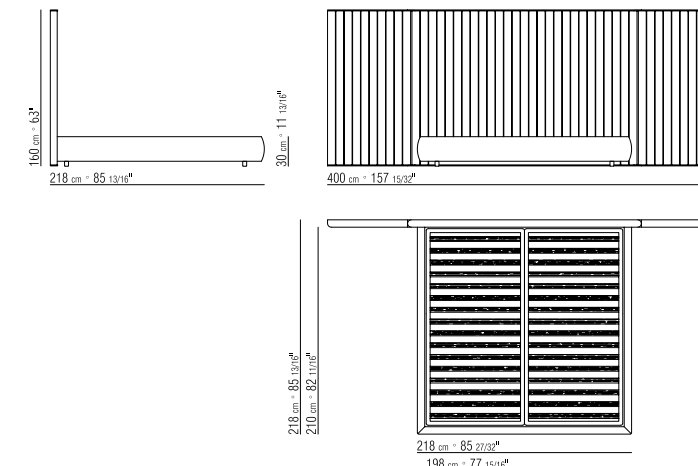

## LETTO / BED 2018

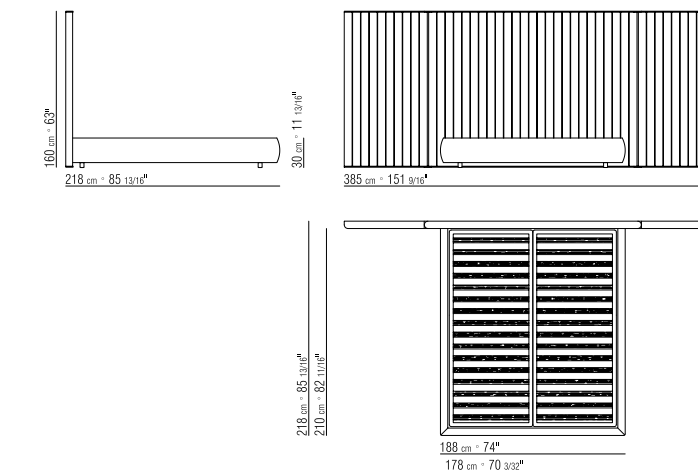



## CARESS

John Hutton

**Divano**  
**Struttura** in legno massello con imbottitura in poliuretano espanso rivestita in tessuto protettivo accoppiato.  
**Cuscino seduta** in poliuretano espanso e Dacron.  
**Cuscini optional** in piuma d'oca sterilizzata (certificata Assopiuma, Etichetta Oro). I cuscini optional sono a richiesta con supplemento di prezzo.  
**Piedi** in legno massello di rovere nelle finiture naturale, tinto wengé, tinto ebano, tinto marrone, tinto rosso.  
**Rivestimento** non sfoderabile sia nella versione in tessuto che nella versione in pelle.

DIVANO / SOFA  
 2002

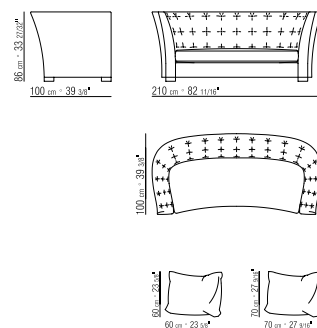

CUSCINO / CUSHION

**Letto**  
**Testata** in legno massello con imbottitura in poliuretano espanso rivestita in tessuto protettivo accoppiato.  
**Base** in legno con imbottitura in poliuretano espanso rivestita in tessuto protettivo accoppiato.  
**Pianale** in metallo con doghe in legno  
**Piedi** in legno massello di rovere nelle finiture naturale, tinto wengé, tinto ebano, tinto marrone, tinto rosso.  
**Rivestimento** non sfoderabile sia nella versione in tessuto che nella versione in pelle.  
**Materasso** cm 160x200, cm 180x200, cm 200x200.  
 N.B. Le reti vengono fornite divise in 2 pezzi.

LETTO / BED  
 2004

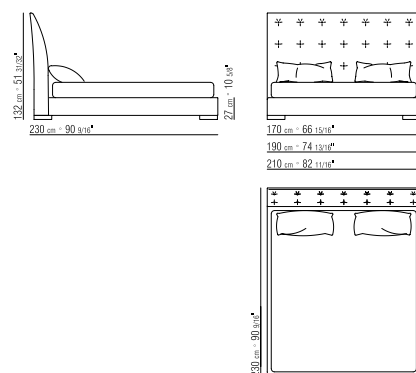

**Sofa**  
**Structure** in solid wood with polyurethane foam padding, covered with a protective laminated fabric.  
**Seat cushion** in polyurethane foam and Dacron.  
**Optional cushions** in sterilized goose down (Assopiuma certified, gold label). Optional cushions are upon request, with upcharge.  
**Feet** in solid oak with natural finish or stained wenge, ebony, brown or red  
**Upholstery** is non-removable in both the fabric and leather versions.

LETTO / BED  
 2004

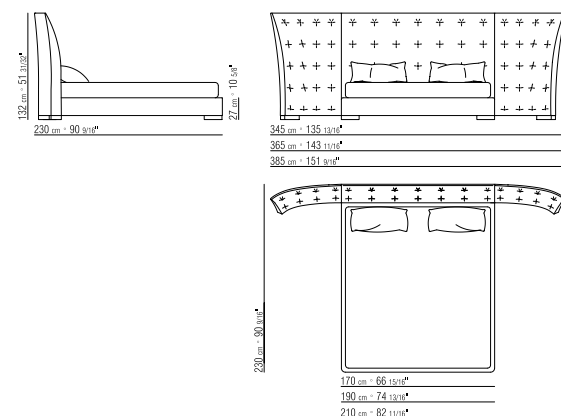

**Bed**  
**Headboard** in solid wood with polyurethane foam padding, covered with a protective laminated fabric.  
**Base** in wood with polyurethane foam padding, covered with a protective laminated fabric.  
**Platform** in metal with wood slats  
**Feet** in solid oak with natural finish or stained wenge, ebony, brown or red.  
**Upholstery** is non-removable in both the fabric and leather versions.  
**Mattress** 160x200 cm, 180x200 cm, 200x200 cm.  
 N.B. the slatted bed bases come in 2 pieces.

## CARMEN

Roberto Lazzeroni

**Pouf**  
**Struttura** in legno massello con imbottitura in poliuretano espanso rivestita in Dacron  
**Base** in metallo nelle finiture satinato, cromato, cromato nero, brunito, bronzato 457, champagne.  
**Puntali** in materiale termoplastico  
**Rivestimento** in cuoio intrecciato nei colori nero 5005, tabacco 5015, testa di moro 5004, testa di moro scuro 5013, verde 5016, giallo senape 5017, rosso rubino 5018.

POUF / OTTOMAN  
 2015

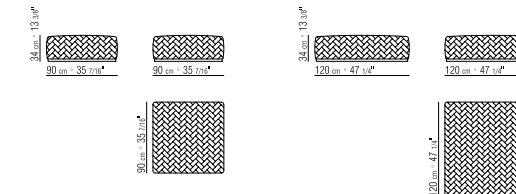

**Ottoman**  
**Structure** in solid wood with polyurethane foam padding, covered with Dacron  
**Base** in metal with satin, chrome, black chrome, burnished, bronze 457 or champagne finish.  
**Tips** in thermoplastic material.  
**Upholstery** in woven cowhide in the following colors: black 5005, tabacco 5015, dark brown 5004, extra dark brown 5013, green 5016, mustard yellow 5017, ruby red 5018.



## CHECKER

John Hutton

### Tavolo/Tavolo allungabile

**Struttura e piano** in legno impiallacciato di rovere nelle finiture naturale, tinto wengé, tinto ebano, tinto marrone. La parte superiore del piano è caratterizzata da un intarsio a scacchiera.

Tavolo HQ71 con sistema allungabile, prolunghe in legno nella misura di cm 56 ciascuna.

**Prolunghe piano** in legno impiallacciato di rovere nelle finiture naturale, tinto wengé, tinto ebano, tinto marrone con intarsio a scacchiera.

### TAVOLO / DINING TABLE 2004

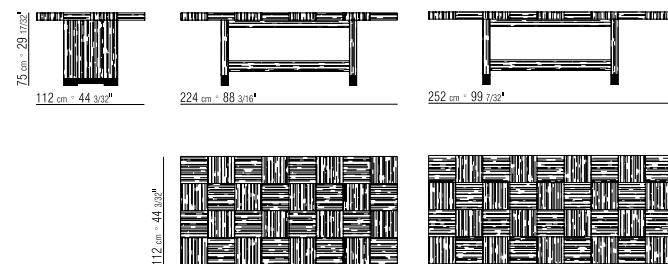

### Dining table/Extendible dining table

**Structure and top** in oak veneer with natural finish or stained wenge, ebony or brown. The top of the table is inlaid with a checkerboard pattern.

HQ71 table with extension system; wood extensions measure 56 cm each.

**Table top extensions** in oak veneer with natural finish or stained wenge, ebony or brown, with checkerboard inlay.

### TAVOLO ALLUNGABILE / EXTENDIBLE DINING TABLE 2004

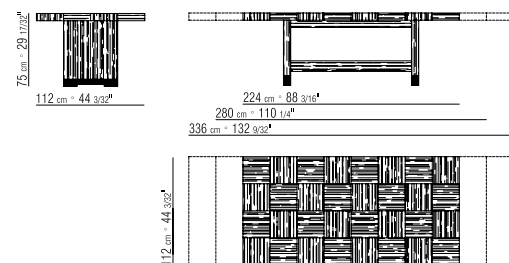

## COCONUTS

John Hutton

### Poltrona

**Struttura** in legno massello con imbottitura in poliuretano espanso rivestita in tessuto protettivo accoppiato.

**Piedi** in legno massello di rovere nelle finiture naturale, tinto wengé, tinto ebano, tinto marrone, tinto rosso.

**Rivestimento** non sfoderabile sia nella versione in tessuto che nella versione in pelle.

### POLTRONA / ARMCHAIR 2004

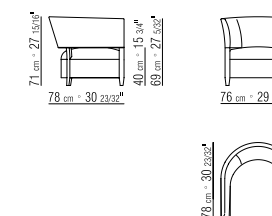

### Armchair

**Structure** in solid wood with polyurethane foam padding, covered with a protective laminated fabric.

**Feet** in solid oak with natural finish or stained wenge, ebony, brown or red.

**Upholstery** is non-removable in both the fabric and leather versions.



## CONWAY

Roberto Lazzeroni

### Scrivania

**Struttura** in legno massello di frassino nelle finiture naturale, tinto wengé, tinto ebano, tinto marrone, tinto rosso.

**Piano** in legno massello di frassino nelle finiture naturale, tinto wengé, tinto ebano, tinto marrone con piano e fianchi rivestiti in cuoio nei colori bianco 5007, grigio 5003, testa di moro 5004, testa di moro scuro 5013, nero 5005, oliva 5006, rosso bulgaro 5008, sabbia 5001, tabacco 5015.

**Cassetti** in legno massello di frassino nelle finiture naturale, tinto wengé, tinto ebano, tinto marrone, tinto rosso e rivestiti in cuoio nei colori bianco 5007, grigio 5003, testa di moro 5004, testa di moro scuro 5013, nero 5005, oliva 5006, rosso bulgaro 5008, sabbia 5001, tabacco 5015.

### SCRITTOIO / WRITING TABLE 2008

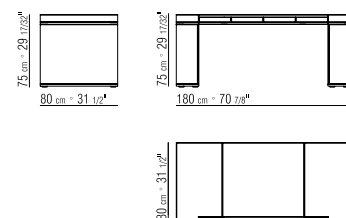

### Writing table

**Structure** in solid ash with natural finish or stained wenge, ebony, brown or red.

**Top** in solid ash with natural finish or stained wenge, ebony or brown, with top and sides clad in cowhide in the following colors: white 5007, gray 5003, dark brown 5004, extra dark brown 5013, black 5005, olive 5006, Bulgarian red 5008, sand 5001 or tobacco 5015.

**Drawers** in solid ash with natural finish or stained wenge, ebony, brown or red and clad in cowhide in the following colors: white 5007, gray 5003, dark brown 5004, extra dark brown 5013, black 5005, olive 5006, Bulgarian red 5008, sand 5001 or tobacco 5015.

## CROWN

Roberto Lazzeroni

### Tavolo

**Struttura** in metallo nelle finiture satinato, cromato, cromo nero, brunito, bronzato 457, champagne. Appoggio a terra su puntali in materiale termoplastico.

**Piano** in legno massello di frassino nelle finiture naturale, tinto ebano, tinto wengé, tinto marrone con inserto in marmo nelle tipologie Nero Maquinia lucido, Bianco Carrara lucido, Emperador lucido, Emperador Light, Emperador opaco, Calacatta Oro lucido, Calacatta Oro opaco, Rosso Lepanto, Verde Alpi, Pinta Verde.

**Lazy Susan** in legno massello di frassino nelle finiture naturale, tinto ebano, tinto wengé, tinto marrone, dotato di sistema girevole.

### Dining table

**Structure** in metal with satin, chrome, black chrome, burnished, bronze 457 or champagne finish. Rests on tips made of thermoplastic material.

**Top** in solid ash with natural finish or stained ebony, wenge or brown, with marble insert in the following types: polished Nero Marquina, polished white Carrara, Emperador polished, Emperador light, Emperador matte, Calacatta Oro polished, Calacatta Oro matte, Rosso Lepanto, Verde Alpi, Pinta Verde.

**Lazy Susan** in solid ash with natural finish or stained wenge, ebony or brown, with revolving mechanism.

### TAVOLO / DINING TABLE 2014/2015

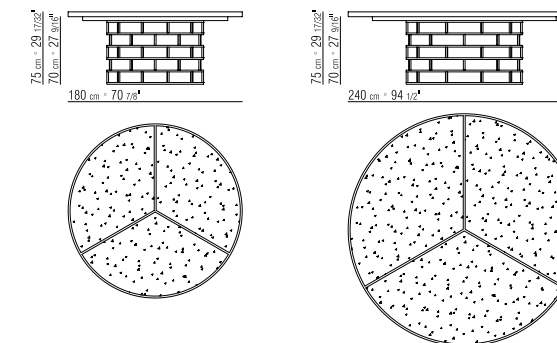

### LAZY SUSAN 2015

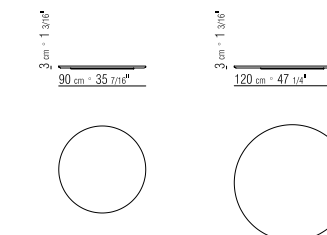



# DRAGONFLY

Roberto Lazzeroni

## Divano/Poltrona/Panca con schienale/ Chaise longue

**Struttura** in legno massello con imbottitura in poliuretano espanso rivestita in tessuto protettivo accoppiato. Appoggio a terra su puntali in materiale termoplastico. Cod. 11861/11862/11863 in materiale brevettato.

**Seduta** in legno multistrato, con imbottitura in poliuretano espanso a densità differenziata e Dacron. Cod. 11861/11862/11863 in poliuretano espanso rivestita in tessuto protettivo accoppiato.

**Base** in legno massello di frassino nelle finiture naturale, tinto wengé, tinto ebano, tinto marrone, tinto rosso.

**Cuscini optional** in piuma d'oca sterilizzata (certificata Assopiuma, Etichetta Oro). I cuscini optional sono a richiesta con supplemento di prezzo.

**Rivestimento** non sfoderabile sia nella versione in tessuto che nella versione in pelle.

**Profilo rivestimento:** la confezione prevede un profilo in gros grain che può essere realizzato in tutti i colori della cartella campioni.

## Letto

**Testata** in metallo con imbottitura in poliuretano stampato rivestita in tessuto protettivo accoppiato.

**Base** in legno massello di frassino nelle finiture naturale, tinto wengé, tinto ebano, tinto marrone, tinto rosso con struttura di rinforzo in metallo verniciata a forno con polveri epossidiche.

Appoggio a terra su puntali in materiale termoplastico.

**Pianale** in metallo con doghe in legno. Rivestimento non sfoderabile sia nella versione in tessuto che nella versione in pelle.

**Profilo rivestimento:** la confezione prevede un profilo in gros grain che può essere realizzato in tutti i colori della cartella campioni.

**Materasso** cm 160x200, cm 180x200, cm 200x200.

N.B. Le reti vengono fornite divise in 2 pezzi.

## DIVANO / SOFA 2007

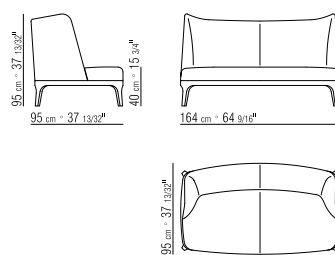

## POLTRONA / ARMCHAIR 2007

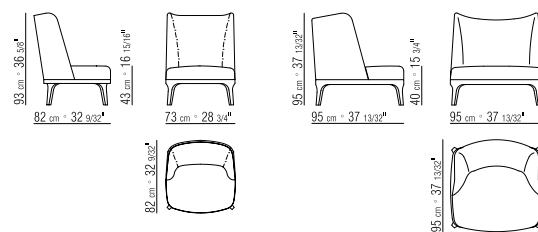

## DIVANO / SOFA 2017

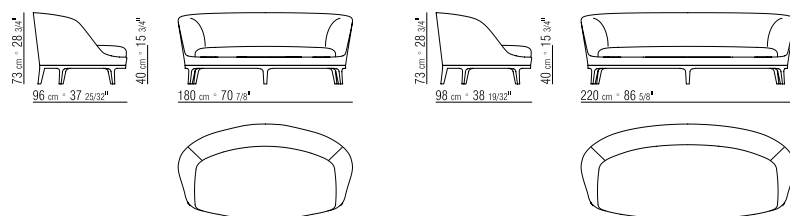

## POLTRONA / ARMCHAIR 2017

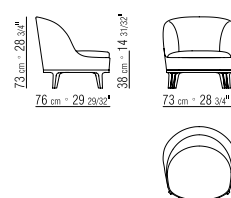

## Sofa/Armchair/Central sofa/ Chaise longue

**Structure** in solid wood with polyurethane foam padding, covered with a protective laminated fabric. Rests on tips made of thermoplastic material.

Codes 11861/11862/11863 in patented material

**Seat** in plywood with padding in variable-density polyurethane foam and Dacron. Codes 11861/11862/11863 in polyurethane foam covered with a protective laminated fabric.

**Base** in solid ash with natural finish or stained wenge, ebony, brown or red. Optional cushions in sterilized goose down (Assopiuma certified, gold label). Optional cushions are upon request, with upcharge.

**Upholstery** is non-removable in both the fabric and leather versions

**Piping** - upholstery detailing includes grosgrain piping that can be crafted in all the colors on the sample board.

## Bed

**Headboard** in metal with molded polyurethane padding, covered with a protective laminated fabric.

**Base** in solid ash with natural finish or stained wenge, ebony, brown or red, with epoxy powder-coated metal reinforcement structure.

**Rests** on tips made of thermoplastic material.

**Platform** in metal with wood slats. Upholstery is non-removable in both the fabric and leather versions.

**Piping** - upholstery detailing includes grosgrain piping that can be crafted in all the colors on the sample board.

Mattress 160x200 cm, 180x200 cm, 200x200 cm.

N.B. the slatted bed bases come in 2 pieces

## PANCA CON SCHIENALE / CENTRAL SOFA 2007

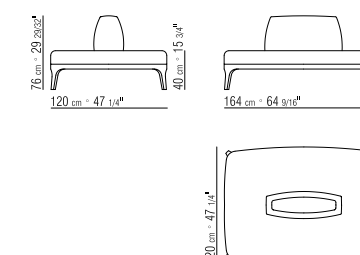

## CHAISE LONGUE 2009

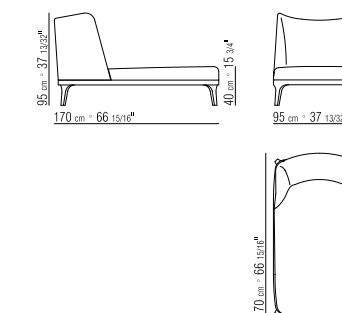

## LETTO / BED 2008

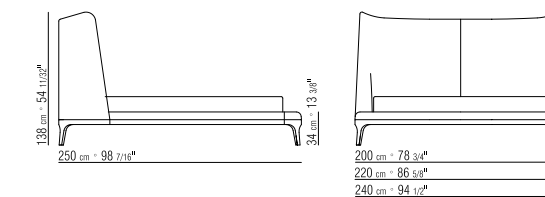

## CUSCINO / CUSHION

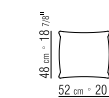
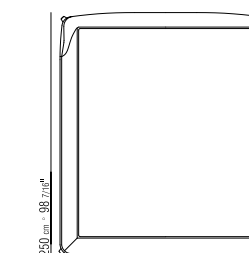



## DROP

Roberto Lazzeroni

### Divano/Poltrona

**Schienale** in metallo con imbottitura in poliuretano espanso rivestita in tessuto protettivo accoppiato.

**Seduta** in legno multistrato con imbottitura in poliuretano espanso a densità differenziata rivestita in tessuto protettivo accoppiato.

**Base** in legno massello di frassino nelle finiture naturale, tinto wengé, tinto ebano, tinto marrone, tinto rosso. Appoggio a terra su puntali in materiale termoplastico.

**Rivestimento** non sfoderabile sia nella versione in tessuto che nella versione in pelle.

**Profilo rivestimento:** la confezione prevede un profilo in gros grain che può essere realizzato in tutti i colori della cartella campioni.

### DIVANO / SOFA 2014

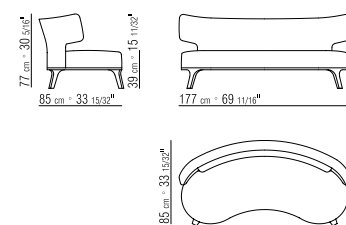

### POLTRONA / ARMCHAIR 2009

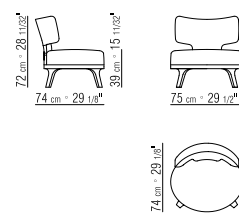

### Sofa/Armchair

**Seat back** in metal with polyurethane foam padding, covered with a protective laminated fabric.

**Seat** in in plywood with padding in variable-density polyurethane foam, covered with a protective laminated fabric.

**Base** in solid ash with natural finish or stained wenge, ebony, brown or red. Rests on tips made of thermoplastic material.

**Upholstery** is non-removable in both the fabric and leather versions.

**Piping** - upholstery detailing includes grosgrain piping that can be crafted in all the colors on the sample board.

## EATON

Roberto Lazzeroni

### Pouf

**Struttura** in legno massello di frassino nelle finiture naturale, tinto wengé, tinto ebano, tinto marrone, tinto rosso. Appoggio a terra su puntali in materiale termoplastico.

**Seduta** in legno poliuretano espanso rivestita in tessuto protettivo accoppiato  
**Rivestimento** non sfoderabile sia nella versione in tessuto che nella versione in pelle.

### Tavolini

**Struttura** in legno massello di frassino nelle finiture naturale, tinto wengé, tinto ebano, tinto marrone, tinto rosso. Appoggio a terra su puntali in materiale termoplastico.

**Piano** in marmo nelle tipologie Nero Marquina lucido, Bianco Carrara lucido, Emperador lucido, Emperador opaco, Emperador Light, Calacatta Oro Lucido, Calacatta Oro opaco, Rosso Lepanto, Verde Alpi, Pinta Verde. Disponibile anche in legno di frassino nelle finiture naturale, tinto wengé, tinto ebano o tinto marrone oppure laccato lucido nelle finiture bianco, nero, lilla, verde pino, rosa salmone, grigio verde, moka, tortora, blu Cina.

### Ottoman

**Structure** in solid ash with natural finish or stained wenge, ebony, brown or red. Rests on tips made of thermoplastic material.

**Seat** in wood and polyurethane foam covered with a protective laminated fabric

**Upholstery** is non-removable in both the fabric and leather versions

### Coffee and side tables

**Structure** in solid ash with natural finish or stained wenge, ebony, brown or red. Rests on tips made of thermoplastic material.

**Top** in in the following types of marble: polished Nero Marquina, polished white Carrara, Emperador polished, Emperador light, Emperador matte, Calacatta Oro polished, Calacatta Oro matte, Rosso Lepanto, Verde Alpi, Pinta Verde. Also available in ash with natural finish or stained wenge, ebony or brown; or, with glossy lacquer finish in white, black, lilac, pine green, salmon pink, gray-green, mocha, dove gray or China blue.

### POUF / OTTOMAN 2008

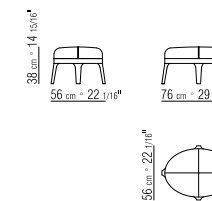

### TAVOLINI / COFFEE AND SIDE TABLES 2008

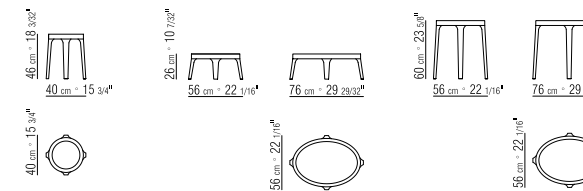



## ELISABETH

Roberto Lazzeroni

### POLTRONA / ARMCHAIR 2014

**Poltrona**  
**Struttura** in poliuretano rigido e poliuretano espanso.  
**Cuscino seduta** in Dacron con inserto in materiale indeformabile.  
**Base** poltrona girevole in metallo cromato  
**Rivestimento** non sfoderabile sia nella versione in tessuto che nella versione in pelle.  
**Profilo rivestimento:** la confezione prevede un profilo in gros grain che può essere realizzato in tutti i colori della cartella campioni.

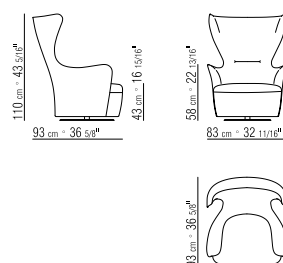

### Armchair CUSCINO / CUSHION

**Structure** in rigid polyurethane and polyurethane foam.  
**Seat cushion** in Dacron with insert in crushproof material.  
**Base** swivel armchair in metal with chrome finish.  
**Upholstery** is non-removable in both the fabric and leather versions.  
**Piping** - upholstery detailing includes grosgrain piping that can be crafted in all the colors on the sample board.

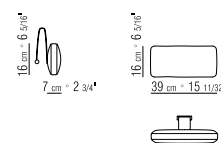

## ELLIOT

Roberto Lazzeroni

### Tavolo/Tavolino TAVOLO / DINING TABLE 2010

**Struttura** in legno massello di frassino nelle finiture naturale, tinto ebano, tinto wengé, tinto marrone, tinto rosso  
**Piano** in marmo nelle tipologie Nero Marquina lucido, Bianco Carrara lucido, Emperador lucido, Emperador opaco, Emperador Light, Calacatta Oro lucido, Calacatta Oro opaco, Rosso Lepanto, Verde Alpi, Pinta Verde  
Articolo "1IW62-1IW65-1IW61" disponibili con piano in legno laccato lucido nelle finiture bianco, nero, lilla, verde pino, rosa salmone, grigio verde, moka, tortora, blu Cina.

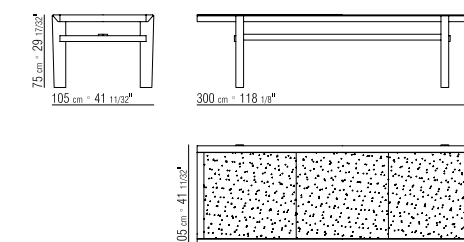

### Table/Coffee table TAVOLINO / COFFEE TABLE 2011

**Structure** in solid ash with natural finish or stained ebony, wenge, brown or red.  
**Top** in the following types of marble: polished Nero Marquina, polished white Carrara, Emperador polished, Emperador matte, Emperador light, Calacatta Oro polished, Calacatta Oro matte, Rosso Lepanto, Verde Alpi, Pinta Verde.  
Items "1IW62-1IW65-1IW61" available with wood top with glossy lacquer finish in white, black, lilac, pine green, salmon pink, gray-green, mocha, dove gray or China blue.

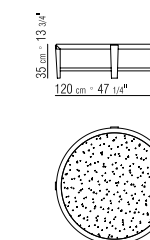

### TAVOLINO / COFFEE TABLE 2011/2014

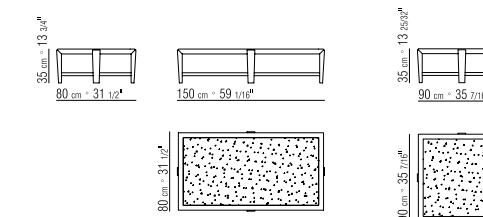



## ERMIONE

Roberto Lazzeroni

### Poltrona/Divano

**Schienale** in metallo con imbottitura in poliuretano stampato rivestita in tessuto protettivo accoppiato.

**Seduta** in legno multistrato con imbottitura in poliuretano espanso rivestita in tessuto protettivo accoppiato

**Base** in legno massello di frassino nelle finiture naturale, tinto ebano, tinto wengé, tinto marrone, tinto rosso.

Appoggio a terra su puntali in materiale termoplastico.

**Rivestimento** non sfoderabile sia nella versione in tessuto che nella versione in pelle.

**Profilo rivestimento:** la confezione prevede un profilo in gros grain che può essere realizzato in tutti i colori della cartella campioni.

### DIVANO / SOFA 2016

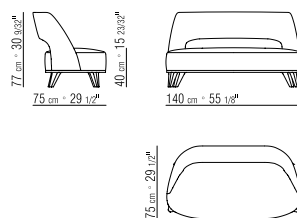

### POLTRONA / ARMCHAIR 2015

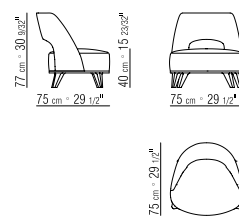

### Armchair/Sofa

**Seat back** in metal with molded polyurethane padding, covered with a protective laminated fabric.

**Seat** in plywood with polyurethane foam padding, covered with a protective laminated fabric.

**Base** in solid ash with natural finish or stained ebony, wenge, brown or red. Rests on tips made of thermoplastic material

**Upholstery** is non-removable in both the fabric and leather versions.

**Piping** - upholstery detailing includes grosgrain piping that can be crafted in all the colors on the sample board.

## FAUNO

Roberto Lazzeroni

### Tavolino

**Struttura** in metallo nelle finiture satinato, cromato, cromato nero, brunito, bronzato 457, champagne. Appoggio a terra su puntali in materiale termoplastico

**Piano superiore** in marmo nelle tipologie Carrara, Calacatta Oro lucido e opaco, Nero Marquinia lucido, Marrone

Emperador lucido e opaco, Emperador Light, Rosso Lepanto, Verde Alpi, Pinta Verde o in legno laccato lucido nei colori bianco, nero, lilla, verde pino, rosa salmone, grigio verde, moka, tortora

**Piano inferiore** in marmo nelle tipologie Carrara, Calacatta Oro lucido e opaco, Nero Marquinia lucido, Marrone Emperador lucido e opaco, Emperador Light, Rosso Lepanto, Verde Alpi, Pinta Verde o in legno laccato lucido nei colori bianco, nero, lilla, verde pino, rosa salmone, grigio verde, moka, tortora.

### Coffee and side tables

**Structure** in metal with satin, chrome, black chrome, burnished, bronze 457 or champagne finish. Rests on tips made of thermoplastic material

**Upper top** in the following types of marble: Carrara, Calacatta Oro polished or matte, polished Nero Marquinia, Emperador brown polished or matte, Emperador light, Rosso Lepanto, Verde Alpi, Pinta Verde; or, in wood with glossy lacquer finish in white, black, lilac, pine green, salmon pink, gray-green, mocha or dove gray.

**Lower top** in the following types of marble: Carrara, Calacatta Oro polished or matte, polished Nero Marquinia, Emperador brown polished or matte, Emperador light, Rosso Lepanto, Verde Alpi, Pinta Verde. Or in wood with glossy lacquer finish in white, black, lilac, pine green, salmon pink, gray-green, mocha or dove gray.

### TAVOLINO / SIDE TABLE 2015

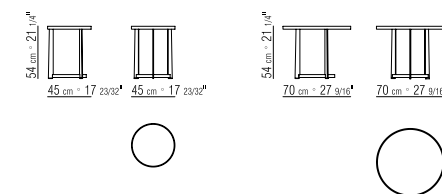

### TAVOLINO / COFFEE TABLE 2016

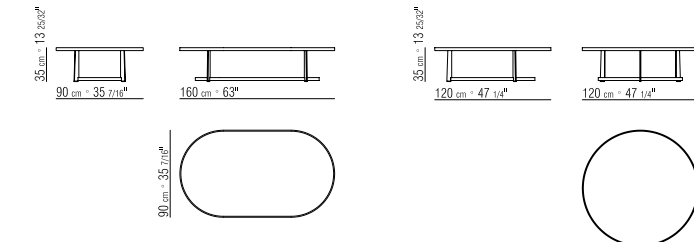



## FLIGHT

John Hutton

**Divano/Poltrona**  
**Struttura** in legno massello con imbottitura in poliuretano espanso rivestita in tessuto protettivo accoppiato.  
**Cuscino seduta** in poliuretano espanso e Dacron  
**Cuscini optional** in piuma d'oca sterilizzata (certificata Assopiuma, Etichetta Oro). I cuscini optional sono a richiesta con supplemento di prezzo.  
**Piedi** in legno massello di rovere nelle finiture naturale, tinto wengé, tinto ebano, tinto marrone, tinto rosso.  
**Rivestimenti** non sfoderabile sia nella versione in tessuto che nella versione in pelle.

DIVANO / SOFA  
 2001

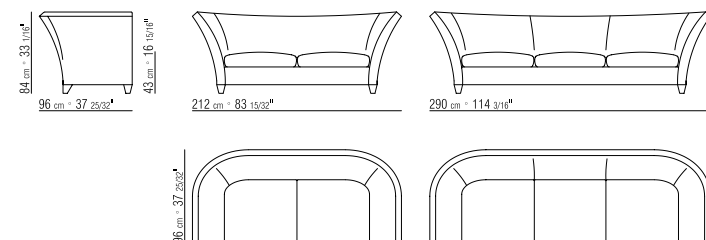

**Armchair/Sofa**  
**Structure** in solid wood with polyurethane foam padding, covered with a protective laminated fabric.  
**Seat cushion** in polyurethane foam and Dacron.  
**Optional cushions** in sterilized goose down (Assopiuma certified, gold label). Optional cushions are upon request, with upcharge.  
**Feet** in solid oak with natural finish or stained wenge, ebony, brown or red.  
**Upholstery** is non-removable in both the fabric and leather versions.

POLTRONA / ARMCHAIR  
 2001

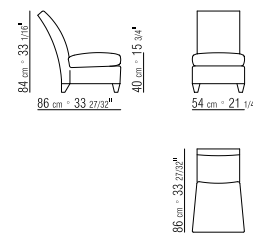

CUSCINO / CUSHION



## FRANCIS

Roberto Lazzeroni

**Divano**  
**Struttura** in legno massello con imbottitura in poliuretano espanso a densità differenziata e Dacron.  
**Base** in legno massello di frassino nelle finiture naturale, tinto wengé, tinto ebano, tinto marrone, tinto rosso.  
**Rivestimento** non sfoderabile sia nella versione in tessuto che nella versione in pelle.  
**Profilo rivestimento:** la confezione prevede un profilo in gros grain che può essere realizzato in tutti i colori della cartella campioni.

DIVANO / SOFA  
 2009

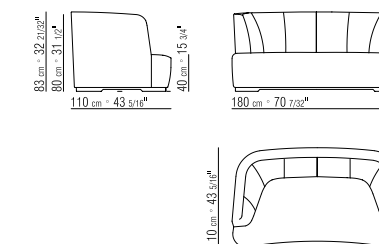

**Sofa**  
**Structure** in solid wood with padding in variable-density polyurethane foam and Dacron.  
**Base** in solid ash with natural finish or stained wenge, ebony, brown or red.  
**Upholstery** is non-removable in both the fabric and leather versions.  
**Piping** - upholstery detailing includes grosgrain piping that can be crafted in all the colors on the sample board.

DIVANO / SOFA  
 2009

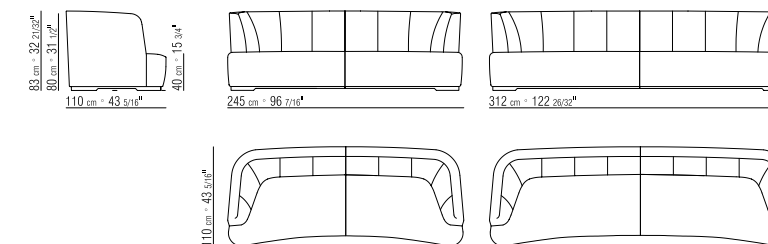





## FRIDA

Roberto Lazzeroni

### Poltrona

**Base** in legno massello di frassino nelle finiture naturale, tinto ebano, tinto wengé, tinto marrone, tinto rosso. Appoggio a terra su puntali in materiale termoplastico.

**Schienale** in metallo con imbottitura in poliuretano stampato rivestito in tessuto protettivo accoppiato.

**Seduta** in legno massello con imbottitura in poliuretano espanso a densità differenziata rivestita in tessuto protettivo accoppiato.

**Rivestimento** non sfoderabile sia nella versione in tessuto che nella versione in pelle.

### Armchair

**Base** in solid ash with natural finish or stained ebony, wenge, brown or red. Rests on tips made of thermoplastic material.

**Seat back** in metal with molded polyurethane padding, covered with a protective laminated fabric.

**Seat** in solid wood with padding in variable-density polyurethane foam, covered with a protective laminated fabric.

**Upholstery** is non-removable in both the fabric and leather versions.

POLTRONA / ARMCHAIR  
2016

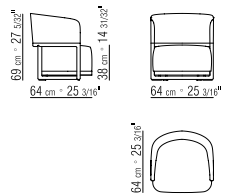



# GINEVRA

Roberto Lazzeroni

## Divano/Divano componibile

**Seduta** in legno massello con imbottitura in poliuretano espanso rivestita in tessuto protettivo accoppiato.

**Braccioli e schienali** in metallo con imbottitura in poliuretano stampato rivestiti in tessuto protettivo accoppiato

**Base** in metallo nelle finiture satinato, cromato, cromato nero, brunito, bronzato 457, champagne. Appoggio a terra su puntali in materiale termoplastico.

**Cuscino seduta** in piuma d'oca sterilizzata (certificata Assopiuma, Etichetta Oro) con inserto in materiale indeformabile.

**Cuscini optional** in piuma d'oca sterilizzata (certificata Assopiuma, Etichetta Oro). I cuscini optional sono a richiesta con supplemento di prezzo.

**Rivestimento** sfoderabile sia nella versione in tessuto che nella versione in pelle.

**Profilo rivestimento:** la confezione prevede un profilo in gros grain che può essere realizzato in tutti i colori della cartella campioni.

## DIVANO / SOFA 2014

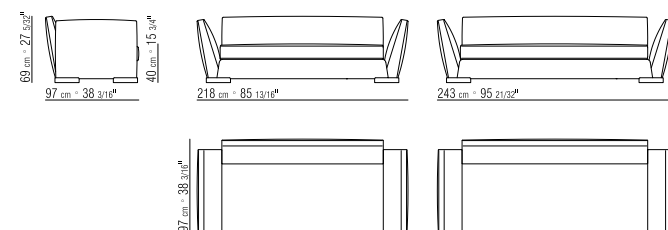

## FIANCO / END UNIT 2014

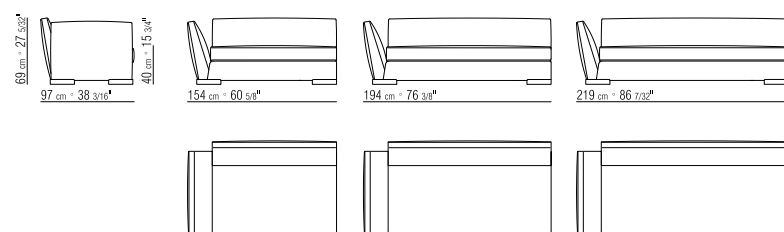

## Sofa/Sectional sofa

**Seat** in solid wood with polyurethane foam padding, covered with a protective laminated fabric.

**Armrests and seat backs** in metal with molded polyurethane padding, covered with a protective laminated fabric.

**Base** in metal with satin, chrome, black chrome, burnished, bronze 457 or champagne finish. Rests on tips made of thermoplastic material.

**Seat cushion** in sterilized goose down (Assopiuma certified, gold label) with insert in crushproof material.

**Optional cushions** in sterilized goose down (Assopiuma certified, gold label). Optional cushions are upon request with upcharge.

**Upholstery** is removable in both the fabric and leather versions.

**Piping** - upholstery detailing includes grosgrain piping that can be crafted in all the colors on the sample board.

## ELEMENTO / UNIT 2014

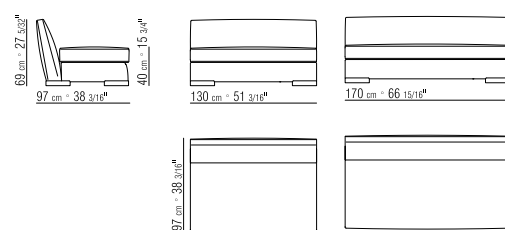

## DIVANO / SOFA 2014

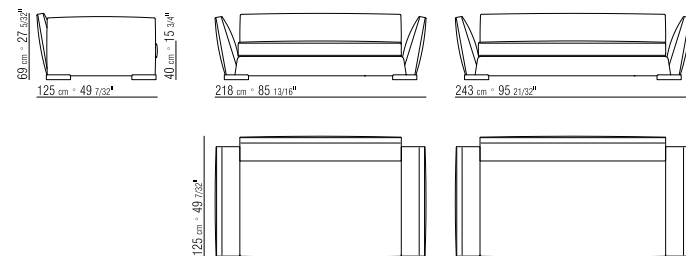

## FIANCO / END UNIT 2014

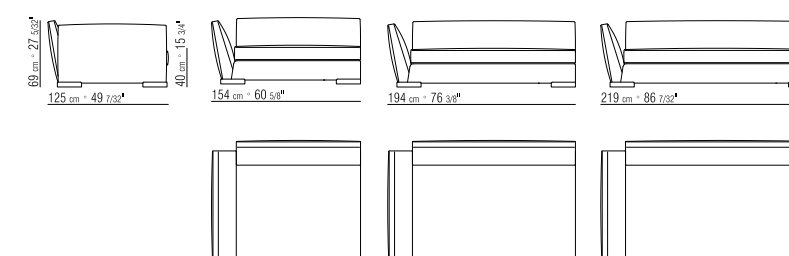

## ELEMENTO / UNIT 2014

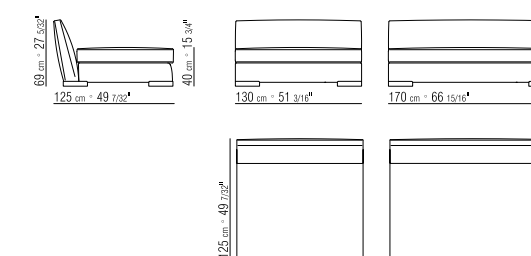

## POUF / OTTOMAN 2014

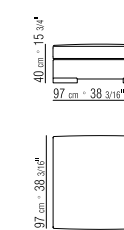

## CUSCINO / CUSHION

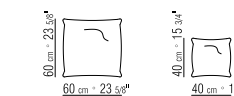



# ICARO

Roberto Lazzeroni

## Divano/Poltrona

**Struttura** in legno massello di frassino nelle finiture naturale, tinto ebano, tinto wengé, tinto marrone, tinto rosso. Appoggio a terra su puntali in materiale termoplastico.

**Seduta** in legno massello con imbottitura in poliuretano espanso a densità differenziata e Dacron.

**Cuscino schienale** imbottito in poliuretano espanso e Dacron.

**Cuscini optional** in piuma d'oca sterilizzata (certificata Assopiuma, Etichetta Oro).

I cuscini optional sono a richiesta con supplemento di prezzo.

Per cod. 1LB20 si consigliano 4 cuscini schienale cm 63x55.

**Rivestimento** sfoderabile sia nella versione in tessuto che nella versione in pelle.

## DIVANO / SOFA 2017

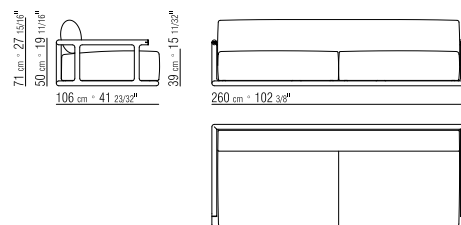

## DIVANO / SOFA 2017

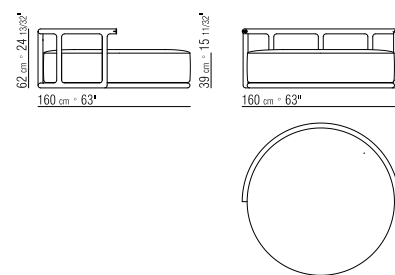

## Libreria

**Struttura** legno massello di frassino nelle finiture naturale, tinto ebano, tinto wengé, tinto marrone, tinto rosso. Appoggio a terra su puntali in materiale termoplastico.

**Ripiani** in legno rivestito in cuoio nei colori bianco 5007, grigio 5003, testa di moro 5004, testa di moro scuro 5013, nero 5005, oliva 5006, rosso bulgaro 5008, sabbia 5001, tabacco 5015, scamosciato testa di moro 6004, scamosciato nero 6005, scamosciato oliva 6003, scamosciato sabbia 6001.

## POLTRONA / ARMCHAIR 2017

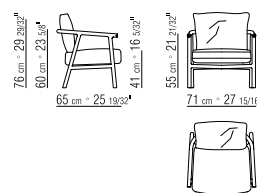

## Tavolino

**Struttura** in legno massello di frassino nelle finiture naturale, tinto ebano, tinto wengé, tinto marrone, tinto rosso.

**Piano** tavolino in marmo nelle tipologie Carrara, Calacatta Oro lucido e opaco, Nero Marquina lucido, Emperador lucido e opaco, Emperador Light, Rosso Lepanto, Verde Alpi, Pinta Verde.

**Piedi** in metallo brunito.

## LIBRERIA / BOOKSHELF 2016

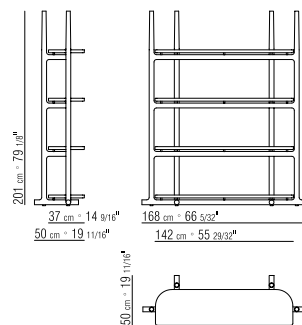

## Comodino

**Struttura** in legno massello di frassino nelle finiture naturale, tinto ebano, tinto wengé, tinto marrone, tinto rosso. Appoggio a terra su puntali in materiale termoplastico.

**Piano** in legno massello di frassino nelle finiture naturale, tinto ebano, tinto wengé, tinto marrone, tinto rosso con inserto in cuoio nei colori bianco 5007, grigio 5003, testa di moro 5004, testa di moro scuro 5013, nero 5005, oliva 5006, rosso bulgaro 5008, sabbia 5001, tabacco 5015, scamosciato testa di moro 6004, scamosciato nero 6005, scamosciato oliva 6003, scamosciato sabbia 6001.

**Cassetto** in legno massello di frassino nelle finiture naturale, tinto ebano, tinto wengé, tinto marrone, tinto rosso.

## Sofa/ Armchair

**Structure** in solid ash with natural finish or stained ebony, wenge, brown or red. Rests on tips made of thermoplastic material.

**Seat** in solid wood with padding in variable-density polyurethane foam and Dacron.

**Seat back cushion** padded with polyurethane foam and Dacron. **Optional cushions** in sterilized goose down (Assopiuma certified, gold label). Optional cushions are upon request, with upcharge.

Recommended for Code 1LB20, four (4) 63x55 cm seat back cushions.

**Upholstery** is removable in both the fabric and leather versions.

## Bookshelf

**Structure** in solid ash with natural finish or stained ebony, wenge, brown or red. Rests on tips made of thermoplastic material.

**Shelves** in wood clad in cowhide in the following colors: white 5007, gray 5003, dark brown 5004, extra dark brown 5013, black 5005, olive 5006, Bulgarian red 5008, sand 5001, tabacco 5015; or, in suede: dark brown 6004, black 6005, olive 6003 or sand 6001.

## Coffee and side table

**Structure** in solid ash with natural finish or stained ebony, wenge, brown or red.

**Table top** in the following types of marble: Carrara, Calacatta Oro polished or matte, polished Nero Marquina, Emperador polished or matte, Emperador light, Rosso Lepanto, Verde Alpi, Pinta Verde.

**Feet** in burnished metal.

## Nightstand

**Structure** in solid ash with natural finish or stained ebony, wenge, brown or red. Rests on tips made of thermoplastic material.

**Top** in solid ash with natural finish or stained ebony, wenge, brown or red, with cowhide insert in the following colors: white 5007, gray 5003, dark brown 5004, extra dark brown 5013, black 5005, olive 5006, Bulgarian red 5008, sand 5001, tabacco 5015; or, in dark brown suede 6004, black suede 6005, olive suede 6003 or sand suede 6001.

**Drawer** in solid ash with natural finish or stained ebony, wenge, brown or red.

## TAVOLINI / SIDE TABLES 2016

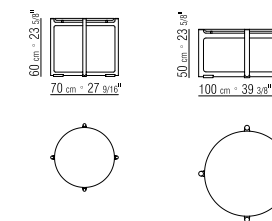

## TAVOLINI / COFFEE TABLES 2016/17

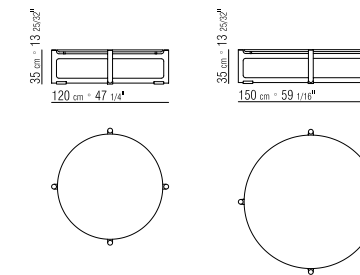

## TAVOLINO / COFFEE TABLE 2017

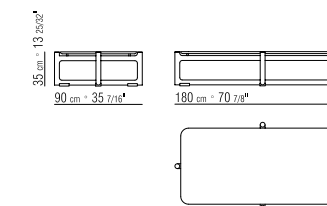

## COMODINO / NIGHTSTAND 2015

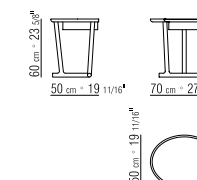



## ICARO

Roberto Lazzeroni

### Specchiera

**Struttura** in legno massello di frassino nelle finiture naturali, tinto ebano, tinto wengé, tinto marrone, tinto rosso con supporto in metallo brunito e specchio. Appoggio a terra su puntali in materiale termoplastico.

### Letto.

**Struttura** in legno massello di frassino nelle finiture naturali, tinto ebano, tinto wengé, tinto marrone, tinto rosso.

**Base** in legno massello con imbottitura in poliuretano espanso rivestita in tessuto protettivo accoppiato.

**Pianale** in metallo con doghe in legno

**Piedi** in legno massello di frassino nelle finiture naturali, tinto ebano, tinto wengé, tinto marrone, tinto rosso con supporto in metallo brunito.

**Rivestimento testata** non sfoderabile sia nella versione in tessuto che nella versione in pelle.

**Rivestimento giroletto** sfoderabile sia nella versione in tessuto che nella versione in pelle

**Materasso** dimensioni 160x200cm,

170x200cm, 180x200cm, 200x200cm.

N.B. Le reti vengono fornite divise in 2 pezzi.

### Mirror

**Structure** in solid ash with natural finish or stained ebony, wenge, brown or red, with burnished metal support and mirror. Rests on tips made of thermoplastic material.

### Bed

**Structure** in solid ash with natural finish or stained ebony, wenge, brown or red.

**Base** in solid wood with polyurethane foam padding, covered with a protective laminated fabric.

**Platform** in metal with wood slats.

**Feet** in solid ash with natural finish or stained ebony, wenge, brown or red, with burnished metal support.

**Headboard upholstery** is non-removable in both the fabric and leather versions.

**Bedframe upholstery** is removable in both the fabric and leather versions.

**Mattress** sizes 160x200cm, 170x200cm, 180x200cm, 200x200cm.

N.B. the slatted bed bases come in 2 pieces.

## SPECCHIERA / MIRROR 2015

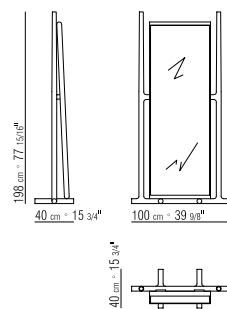

## LETTO / BED 2015

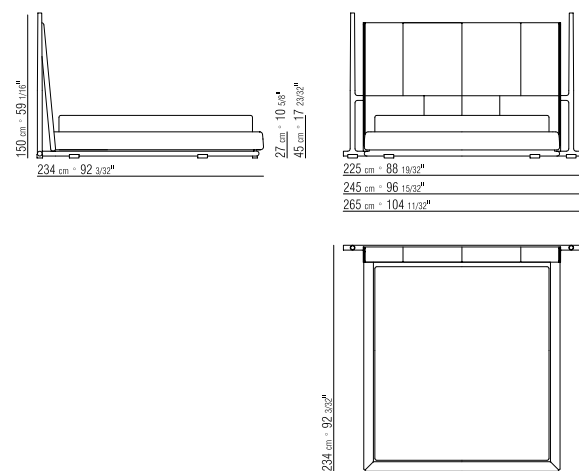

## JACQUES

Roberto Lazzeroni

### Tavolo/Tavolo allungabile

**Struttura** in metallo nelle finiture cromato, satinato, brunito, cromo nero, bronzato 457, champagne.

**Piano** in legno impiallacciato di frassino nelle finiture naturali, tinto wengé, tinto ebano, tinto marrone.

### Tavolini/Consolle

**Struttura** in metallo nelle finiture cromato, satinato, brunito, cromo nero, bronzato 457, champagne. Appoggio a terra su puntali in materiale termoplastico.

**Piano** in marmo nelle tipologie Nero Marquina lucido, Bianco Carrara lucido, Emperador lucido, Emperador opaco, Emperador Light, Calacatta Oro lucido, Calacatta Oro opaco, Rosso Lepanto, Verde Alpi, Pinta Verde.

### Dining table/Extendable Dining table

**Structure** in metal with chrome, satin, burnished, black chrome, bronze 457 or champagne finish

**Top** in ash veneer with natural finish or stained wenge, ebony or brown

### Coffee and side table/Console

**Structure** in metal with chrome, satin, burnished, black chrome, bronze 457 or champagne finish. Rests on tips made of thermoplastic material.

**Top** in the following types of marble: polished Nero Marquina, polished white Carrara, Emperador polished, Emperador matte, Emperador light, Calacatta Oro polished, Calacatta Oro matte, Rosso Lepanto, Verde Alpi, Pinta Verde.

## TAVOLO / DINING TABLE 2009

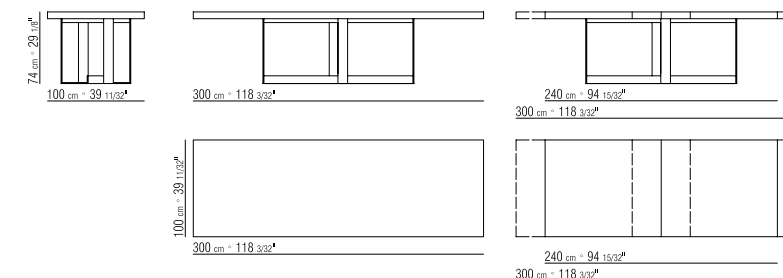

## TAVOLINO / COFFEE AND SIDE TABLE 2008

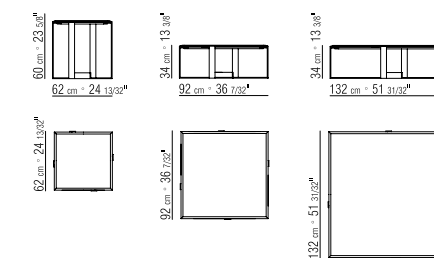

## TAVOLINO / COFFEE TABLE 2008

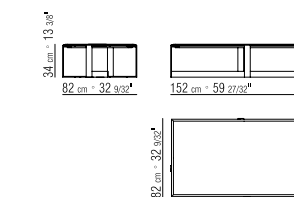

## CONSOLLE / CONSOLE 2008

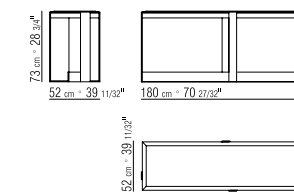



## JOSEF

Samuel Accoceberry

**Tavolo**  
**Struttura** in legno massello di frassino nelle finiture naturale, tinto ebano, tinto wengé, tinto marrone.  
**Piano** in legno massello di frassino nelle finiture naturale, tinto ebano, tinto wengé, tinto marrone o in marmo nelle tipologie Nero Marquinia lucido, Bianco Carrara lucido, Emperador lucido, Emperador opaco, Emperador Light, Calacatta Oro lucido, Calacatta Oro opaco, Rosso Lepanto, Verde Alpi, Pinta Verde.

TAVOLO / DINING TABLE  
2018

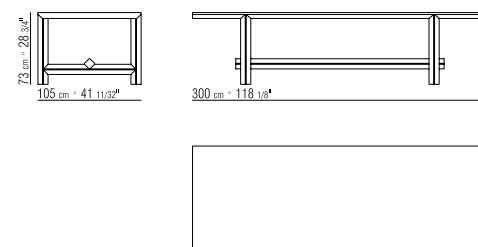

**Dining table**  
**Structure** in solid ash with natural finish or stained ebony, wenge or brown.  
**Top** in solid ash with natural finish or stained ebony, wenge or brown; or, in the following types of marble: polished Nero Marquinia, polished white Carrara, Emperador polished, Emperador matte, Emperador light, Calacatta Oro polished, Calacatta Oro matte, Rosso Lepanto, Verde Alpi, Pinta Verde.

TAVOLO / DINING TABLE  
2018

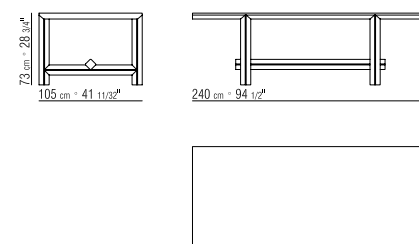

TAVOLO / DINING TABLE  
2018

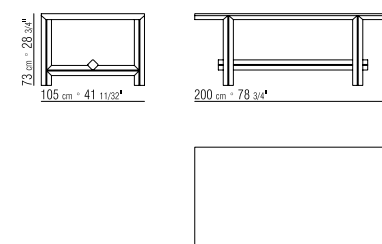

## JUDIT

Roberto Lazzeroni

**Sedia/Poltroncina**  
**Struttura schienale** in poliuretano rigido con imbottitura in poliuretano espanso.  
**Seduta** in legno multistrato con imbottitura in poliuretano espanso rivestita in tessuto protettivo accoppiato.  
**Base** in legno massello di frassino nelle finiture naturale, tinto wengé, tinto ebano, tinto marrone, tinto rosso. Appoggio a terra su puntali in materiale termoplastico.  
**Rivestimento** non sfoderabile sia nella versione in tessuto che nella versione in pelle.

POLTRONCINA / DINING ARMCHAIR  
2016

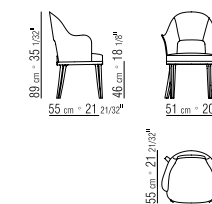

**Chair/Dining armchair**  
**Seat back structure** in rigid polyurethane with polyurethane foam padding.  
**Seat** in plywood with polyurethane foam padding, covered with a protective laminated fabric.  
**Base** in solid ash with natural finish or stained wenge, ebony, brown or red. Rests on tips made of thermoplastic material.  
**Upholstery** is non-removable in both the fabric and leather versions.

SEDIA / CHAIR  
2013

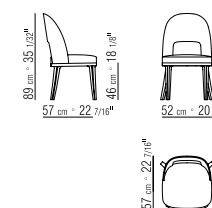



# LUCIEN

Stefano Gaggero

## Divano componibile

**Struttura** in legno massello con imbottitura in poliuretano espanso rivestita in tessuto protettivo accoppiato. Appoggio a terra su puntali in materiale termoplastico

**Cuscino seduta** in poliuretano espanso a densità differenziata e Solotex®.

**Cuscino bracciolo** in poliuretano espanso e Solotex®.

**Cuscini optional** in piuma d'oca sterilizzata (certificata Assopiuma, Etichetta Oro). I cuscini optional sono a richiesta con supplemento di prezzo

**Rivestimento** sfoderabile sia nella versione in tessuto che nella versione in pelle

**Profilo rivestimento:** la confezione prevede un profilo in gros grain che può essere realizzato in tutti i colori della cartella campioni.

## Chaise longue.

**Struttura** in legno massello di frassino nelle finiture naturale, tinto wengé, tinto ebano, tinto marrone. Appoggio a terra su puntali in materiale termoplastico

**Cuscino seduta** in poliuretano espanso a densità differenziata e Solotex®.

**Cuscino schienale** in poliuretano espanso e Solotex®.

**Cuscini** in piuma d'oca sterilizzata (certificata Assopiuma, Etichetta Oro).

I cuscini sono a richiesta con supplemento di prezzo.

**Rivestimento** sfoderabile sia nella versione in tessuto che nella versione in pelle.

**Profilo rivestimento:** la confezione prevede un profilo in gros grain che può essere realizzato in tutti i colori della cartella campioni.

## FIANCO / END UNIT 2018

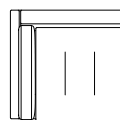
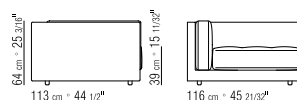

## ELEMENTO / UNIT 2018

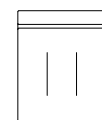
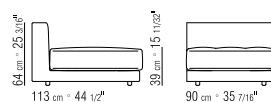

## ANGOLO / CORNER 2018

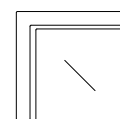
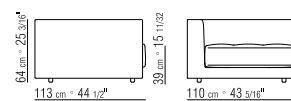

## FIANCO TERMINALE / LONG CORNER 2018

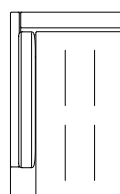
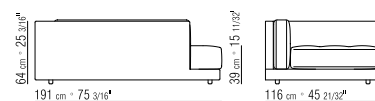

## Sectional sofa

**Structure** in solid wood with polyurethane foam padding, covered with a protective laminated fabric. Rests on tips made of thermoplastic material.

**Seat cushion** in variable-density polyurethane foam and Solotex®.

**Armrest cushion** in polyurethane foam and Solotex®.

**Optional cushions** in sterilized goose down (Assopiuma certified, gold label). Optional cushions are upon request, with upcharge

**Upholstery** is removable in both the fabric and leather versions.

**Piping** - upholstery detailing includes grosgrain piping that can be crafted in all the colors on the sample board.

## Chaise longue.

**Structure** in solid ash with natural finish or stained wenge, ebony or brown. Rests on tips made of thermoplastic material.

**Seat cushion** in variable-density polyurethane foam and Solotex®.

**Seat back cushion** in polyurethane foam and Solotex®.

**Optional cushions** in sterilized goose down (Assopiuma certified, gold label). Optional cushions are upon request, with upcharge.

**Upholstery** is removable in both the fabric and leather versions.

**Piping** - upholstery detailing includes grosgrain piping that can be crafted in all the colors on the sample board.

## CHAISE LONGUE 2018

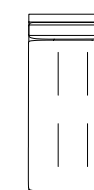
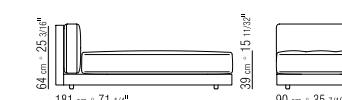

## CUSCINO / CUSHION

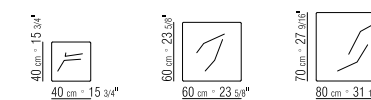



# LUDOVICA

Carlo Colombo

## Poltrona/Poltroncina/Sedia

**Struttura** in legno massello di frassino nelle finiture naturale, tinto wengé, tinto ebano, tinto marrone, tinto rosso. Appoggio a terra su puntali in materiale termoplastico.

**Cuscino seduta** in legno multistrato con imbottitura in poliuretano espanso e Dacron, confezione con trapuntatura.

**Braccioli** in legno massello con inserto in cuoio nei colori bianco 5007, grigio 5003, testa di moro 5004, testa di moro scuro 5013, nero 5005, oliva 5006, rosso bulgaro 5008, sabbia 5001, tabacco 5015, scamosciato moro 6004, scamosciato nero 6005, scamosciato oliva 6003, scamosciato sabbia 6001.

**Rivestimento** non sfoderabile sia nella versione in tessuto che nella versione in pelle.

## Armchair/Dining armchair/Chair

**Structure** in solid ash with natural finish or stained wenge, ebony, brown or red. Rests on tips made of thermoplastic material.

**Seat cushion** in plywood padded with polyurethane foam and Dacron, tailored with quilted motif.

**Armrests** in solid wood with cowhide insert in the following colors: white 5007, gray 5003, dark brown 5004, extra dark brown 5013, black 5005, olive 5006, Bulgarian red 5008, sand 5001 or tobacco 5015; or, in suede: dark brown 6004, black 6005, olive 6003 or sand 6001.

**Upholstery** is non-removable in both the fabric and leather versions.

## POLTRONA / ARMCHAIR 2006

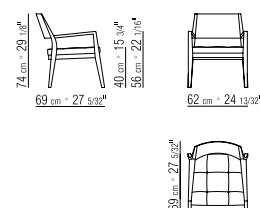

## POLTRONCINA / DINING ARMCHAIR 2006

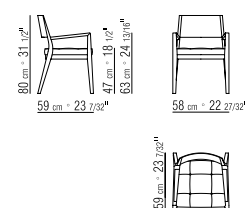

## SEDIA / CHAIR 2006

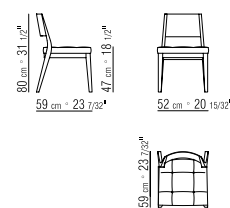

# LYSANDRE

Roberto Lazzeroni

## Divano/Poltrona

**Struttura** in metallo con imbottitura in poliuretano stampato rivestita in tessuto protettivo accoppiato.

**Seduta** in legno multistrato con imbottitura in poliuretano espanso a densità differenziata rivestita in tessuto protettivo accoppiato.

**Base** in massello di frassino nelle finiture naturale, tinto wengé, tinto ebano, tinto marrone, tinto rosso. Appoggio a terra su puntali in materiale termoplastico.

**Rivestimento** non sfoderabile sia nella versione in tessuto che nella versione in pelle.

**Profilo rivestimento:** la confezione prevede un profilo in gros grain che può essere realizzato in tutti i colori della cartella campioni.

## Sofa/Armchair

**Structure** in metal with molded polyurethane padding, covered with a protective laminated fabric.

**Seat** in in plywood with padding in variable-density polyurethane foam, covered with a protective laminated fabric.

**Base** in solid ash with natural finish or stained wenge, ebony, brown or red. Rests on tips made of thermoplastic material.

**Upholstery** is non-removable in both the fabric and leather versions.

**Piping** - upholstery detailing includes grosgrain piping that can be crafted in all the colors on the sample board.

## DIVANO / SOFA 2013

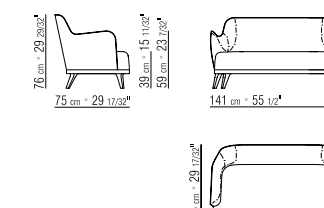

## POLTRONA / ARMCHAIR 2013

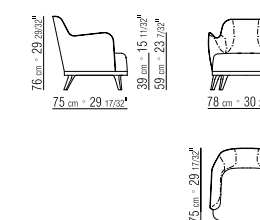



# MARMADUKE

Roberto Lazzeroni

## Tavolino

**Struttura** in metallo nelle finiture cromo nero, satinato, cromato, brunito, bronzato 457, champagne. Appoggio a terra su puntali in materiale termoplastico.

**Piano** in marmo nelle tipologie Nero Maquinia lucido, Bianco Carrara lucido, Emperador lucido, Emperador Light, Emperador opaco, Calacatta Oro lucido, Calacatta Oro opaco, Rosso Lepanto, Verde Alpi, Pinta Verde.

## Scrittoio

**Struttura** in metallo nelle finiture cromo nero, satinato, cromato, brunito, bronzato 457, champagne. Appoggio a terra su puntali in materiale termoplastico.

**Piano** in legno multistrato rivestito in cuoio nei colori bianco 5007, grigio 5003, testa di moro 5004, testa di moro scuro 5013, nero 5005, oliva 5006, rosso bulgaro 5008, sabbia 5001, tabacco 5015.

**Cassetto** in legno massello di frassino nelle finiture naturale, tinto ebano, tinto wengé, tinto marrone, tinto rosso.

## Coffee and side tables

**Structure** in metal with black chrome, satin, chrome, burnished, bronze 457 or champagne finish. Rests on tips made of thermoplastic material.

**Top** in the following types of marble: polished Nero Marquina, polished white Carrara, Emperador polished, Emperador light, Emperador matte, Calacatta Oro polished, Calacatta Oro matte, Rosso Lepanto, Verde Alpi, Pinta Verde.

## Writing table

**Structure** in metal with black chrome, satin, chrome, burnished, bronze 457 or champagne finish. Rests on tips made of thermoplastic material.

**Top** in plywood clad in cowhide in the following colors: white 5007, gray 5003, dark brown 5004, extra dark brown 5013, black 5005, olive 5006, Bulgarian red 5008, sand 5001 or tobacco 5015.

**Drawer** in solid ash with natural finish or stained ebony, wenge, brown or red.

## TAVOLINO / SIDE TABLE 2017

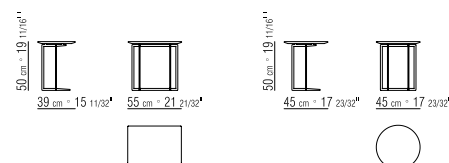

## TAVOLINO / COFFEE TABLE 2017

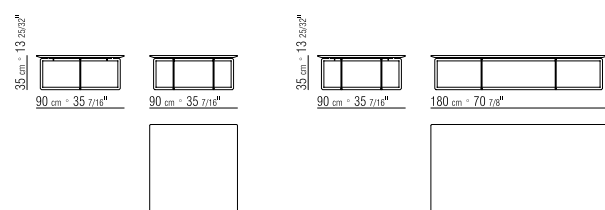

## SCRITTOIO | WRITING TABLE 2017

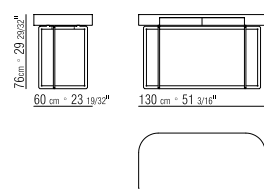

# ME

Roberto Lazzeroni

## Sedia/Poltroncina

**Struttura** in poliuretano rigido e poliuretano espanso.

**Seduta** in legno multistrato con imbottitura in poliuretano espanso rivestita in tessuto protettivo accoppiato. **Base** in metallo nelle finiture cromo nero, satinato, brunito, cromato, bronzato 457, champagne. Appoggio a terra su puntali in materiale termoplastico o in legno massello di frassino nelle finiture naturale, tinto wengé, tinto ebano, tinto marrone, tinto rosso

**Rivestimento** non sfoderabile sia nella versione in tessuto che nella versione in pelle.

**Profilo** rivestimento: la confezione prevede un profilo in gros grain che può essere realizzato in tutti i colori della cartella campioni.

## Chair/Dining armchair

**Structure** in rigid polyurethane and polyurethane foam.

**Seat** in plywood with polyurethane foam padding, covered with a protective laminated fabric.

**Base** in metal with black chrome, satin, burnished, chrome, bronze 457 or champagne finish. Rests on tips made of thermoplastic material.

Or, in solid ash with natural finish or stained wenge, ebony, brown or red.

**Upholstery** is non-removable in both the fabric and leather versions.

**Piping** - upholstery detailing includes grosgrain piping that can be crafted in all the colors on the sample board.

## POLTRONCINA / DINING ARMCHAIR 2008

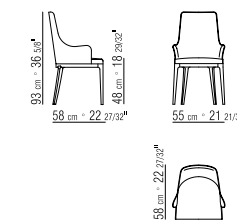

## SEDIA / CHAIR 2007

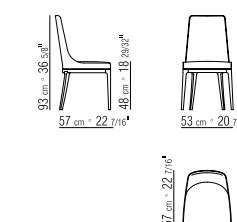

## POLTRONCINA / DINING ARMCHAIR 2008

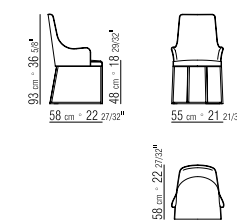

## SEDIA / CHAIR 2007

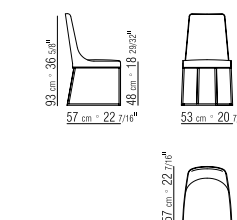



## MEMOIRE

Roberto Lazzeroni

**Poltrona**  
**Struttura** in legno massello con imbottitura in poliuretano espanso a densità differenziata e Dacron rivestita in tessuto protettivo accoppiato.  
**Base** in legno massello di frassino nelle finiture naturale, tinto wengé, tinto ebano, tinto marrone, tinto rosso. Appoggio a terra su puntali in materiale termoplastico.  
**Rivestimento** non sfoderabile sia nella versione in tessuto che nella versione in pelle.  
**Profilo rivestimento:** la confezione prevede un profilo in gros grain che può essere realizzato in tutti i colori della cartella campioni.

**Armchair**  
**Structure** in solid wood with padding in variable-density polyurethane foam and Dacron, covered with protective laminated fabric.  
**Base** in solid ash with natural finish or stained wenge, ebony, brown or red. Rests on tips made of thermoplastic material.  
**Upholstery** is non-removable in both the fabric and leather versions.  
**Piping** - upholstery detailing includes grosgrain piping that can be crafted in all the colors on the sample board.

POLTRONA / ARMCHAIR  
2009

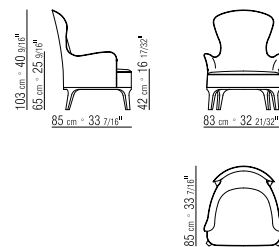

## MIDNIGHT

Roberto Lazzeroni

**Letto**  
**Testata** in metallo con imbottitura in poliuretano stampato rivestita in tessuto protettivo accoppiato.  
**Struttura** in legno massello con imbottitura in poliuretano espanso rivestita in tessuto protettivo accoppiato.  
**Pianale** in metallo con doghe in legno  
**Cuscini** in piuma d'oca sterilizzata (certificata Assopioma, Etichetta Oro). I cuscini sono a richiesta con supplemento di prezzo.  
**Rivestimento** sfoderabile sia nella versione in tessuto che nella versione in pelle  
**Profilo rivestimento:** la confezione prevede un profilo in gros grain che può essere realizzato in tutti i colori della cartella campioni.  
**Materasso** dimensioni 160x200cm, 180x200cm, 200x200cm.  
N.B. Le reti vengono fornite divise in 2 pezzi.

**Bed**  
**Headboard** in metal with molded polyurethane padding, covered with a protective laminated fabric.  
**Structure** in solid wood with polyurethane foam padding, covered with a protective laminated fabric.  
**Platform** in metal with wood slats.  
**Cushions** in sterilized goose down (Assopioma certified, gold label). Cushions are upon request, with upcharge.  
**Upholstery** is removable in both the fabric and leather versions.  
**Piping** - upholstery detailing includes grosgrain piping that can be crafted in all the colors on the sample board.  
**Mattress** sizes 160x200cm, 180x200cm, 200x200cm  
N.B. the slatted bed bases come in 2 pieces.

LETTO / BED  
2012

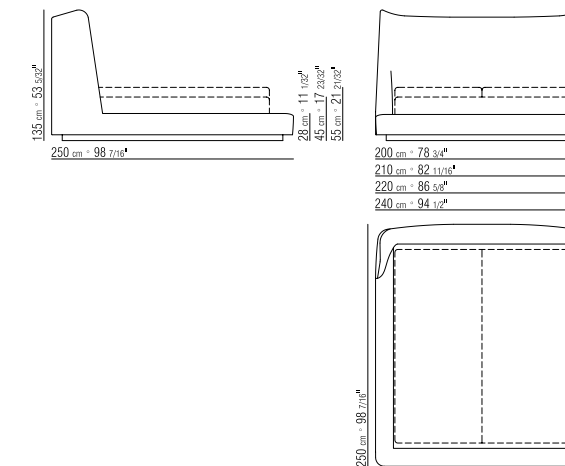

CUSCINO / CUSHION

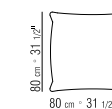



# MR. WILDE

Roberto Lazzeroni

## Divano/Divano componibile

**Struttura** e seduta in legno massello con imbottitura in poliuretano espanso a densità differenziata e Dacron rivestiti in tessuto protettivo accoppiato.

**Cuscini optional** in piuma d'oca sterilizzata (certificata Assopiuma, Etichetta Oro). I cuscini optional sono a richiesta con supplemento di prezzo.

**Base** in metallo nelle finiture cromato, cromo nero, satinato, brunito, bronzato 457, champagne.

**Piedi** in alluminio pressofuso nelle finiture cromato, cromo nero, satinato, brunito, bronzato 457, champagne. Appoggio a terra su puntali in materiale termoplastico

**Rivestimento** non sfoderabile sia nella versione in tessuto che nella versione in pelle.

**Profilo rivestimento:** la confezione prevede un profilo in gros grain che può essere realizzato in tutti i colori della cartella campioni.

## Tavolino

**Struttura** in metallo nelle finiture cromo nero, satinato, cromato, brunito, bronzato 457, champagne.

**Piano** in marmo nelle tipologie Nero Maquinia lucido, Bianco Carrara lucido, Emperador lucido, Emperador Light, Emperador opaco, Calacatta Oro lucido, Calacatta Oro opaco, Rosso Lepanto, Verde Alpi, Pinta Verde.

**Piedi** in alluminio pressofuso nelle finiture cromato, cromo nero, satinato, brunito, bronzato 457, champagne. Appoggio a terra su puntali in materiale termoplastico.

## DIVANO / SOFA 2017

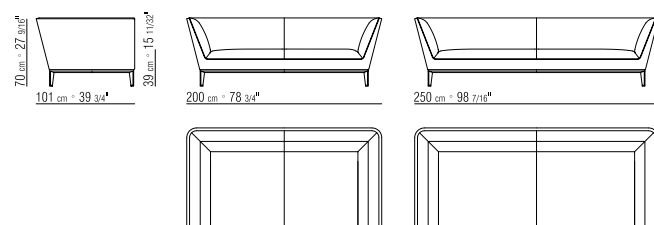

## FIANCO / END UNIT 2017

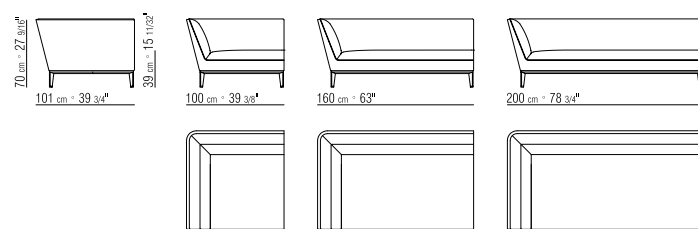

## ELEMENTO / UNIT 2017

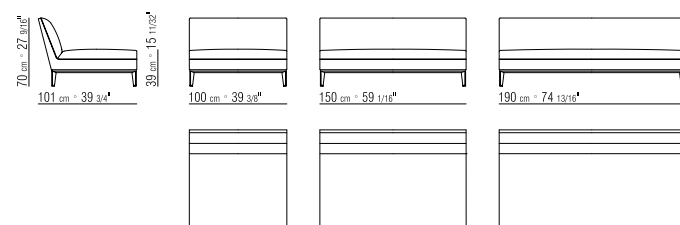

## CUSCINO / CUSHION

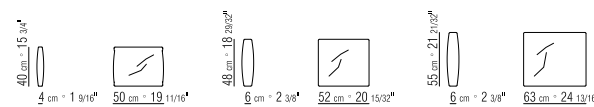

## Sofa/Sectional sofa

**Structure** and seat in solid wood with padding in variable-density polyurethane foam and Dacron, covered with protective laminated fabric.

**Optional cushions** in sterilized goose down (Assopiuma certified, gold label). Optional cushions are upon request, with upcharge.

**Base** in metal with chrome, black chrome, satin, burnished, bronze 457 or champagne finish.

**Feet** in cast aluminum in chrome, black chrome, satin, burnished, bronze 457 or champagne finish. Rests on tips made of thermoplastic material.

**Upholstery** is non-removable in both the fabric and leather versions.

**Piping** - upholstery detailing includes grosgrain piping that can be crafted in all the colors on the sample board.

## Coffee table

**Structure** in metal with black chrome, satin, chrome, burnished, bronze 457 or champagne finish.

**Top** in the following types of marble: polished Nero Marquina, polished white Carrara, Emperador polished, Emperador light, Emperador matte, Calacatta Oro polished, Calacatta Oro matte, Rosso Lepanto, Verde Alpi, Pinta Verde.

**Feet** in cast aluminum in chrome, black chrome, satin, burnished, bronze 457 or champagne finish. Rests on tips made of thermoplastic material.

## TAVOLINO / COFFEE TABLE

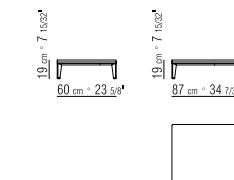



## ORLANDO

Roberto Lazzeroni

### Tavolo

**Struttura** in legno massello di frassino nelle finiture naturale, tinto wengé, tinto ebano, tinto marrone, tinto rosso.

**Piano** in legno impiallacciato di frassino nelle finiture naturale, tinto ebano, tinto wengé, tinto marrone o in marmo nelle tipologie Carrara, Calacatta Oro lucido e opaco, Nero Marquinia lucido, marmo Marrone Emperador lucido e opaco, Emperador Light, Rosso Lepanto, Verde Alpi, Pinta Verde.

### TAVOLO / DINING TABLE 2015

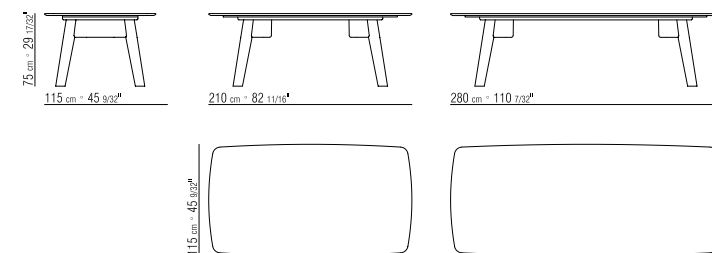

### Dining table

**Structure** in solid ash with natural finish or stained wenge, ebony, brown or red.

**Top** in ash veneer with natural finish or stained ebony, wenge or brown; or, in the following types of marble: Carrara, Calacatta Oro polished or matte, polished Nero Marquinia, Emperador brown polished or matte, Emperador light, Rosso Lepanto, Verde Alpi, Pinta Verde.

## RAFAEL

Roberto Lazzeroni

### Comodino/Contentore/Cassettiera

**Struttura** in legno laccato lucido moka. **Cassetti** in legno impiallacciato di rovere tinto marrone con guide metalliche e pannello frontale in legno laccato lucido moka.

**Ripiani interni** in legno impiallacciato di rovere tinto marrone.

**Ante** in legno laccato lucido moka **Piano** in marmo nelle tipologie Nero Marquinia lucido, Bianco Carrara lucido, Emperador opaco, Emperador lucido, Emperador Light, Calacatta Oro lucido, Calacatta Oro opaco, Rosso Lepanto, Verde Alpi.

**Maniglie** in metallo nelle finiture satinato, cromato, cromo nero, brunito, bronzato 457, champagne

### COMODINO / NIGHTSTAND 2012

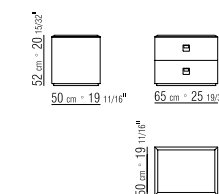

### Nightstand/Cabinet/Chest of drawers

**Structure** in wood with glossy lacquer mocha finish.

**Drawers** in oak veneer stained brown, with metal runners and front panel in wood with glossy lacquer mocha finish

**Internal shelves** in oak veneer stained brown.

**Doors** in wood with glossy lacquer mocha finish.

**Top** in the following types of marble: polished Nero Marquinia, polished white Carrara, Emperador matte, Emperador polished, Emperador light, Calacatta Oro polished, Calacatta Oro matte, Rosso Lepanto or Verde Alpi.

**Handles** in metal with satin, chrome, black chrome, burnished, bronze 457 or champagne finish.

### CONTENTORE / CABINET 2012

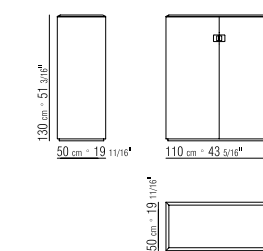

### CASSETTIERA / CHEST OF DRAWERS 2012

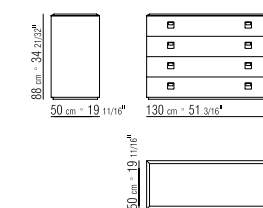



## RELAX

John Hutton

### POLTRONA / ARMCHAIR 2001

**Poltrona/Dormeuse**  
**Struttura** in legno massello con imbottitura in poliuretano espanso rivestita in tessuto protettivo accoppiato

**Cuscino seduta** con imbottitura in poliuretano espanso e Dacron

**Cuscini optional** in piuma d'oca sterilizzata (certificata Assopiuma, Etichetta Oro). I cuscini optional sono a richiesta con supplemento di prezzo.

**Piedi** in legno massello di rovere nelle finiture naturale, tinto wengé, tinto ebano, tinto marrone, tinto rosso

**Rivestimento** non sfoderabile sia nella versione in tessuto che nella versione in pelle.

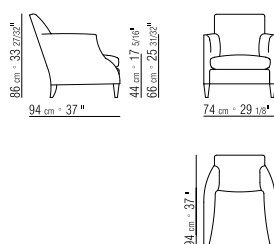

### DORMEUSE 2001

**Armchair/Dormeuse**  
**Structure** in solid wood with polyurethane foam padding, covered with a protective laminated fabric.

**Seat cushion** padded with polyurethane foam and Dacron.

**Optional cushions** in sterilized goose down (Assopiuma certified, gold label). Optional cushions are upon request, with upcharge.

**Feet** in solid oak with natural finish or stained wenge, ebony, brown or red

**Upholstery** is non-removable in both the fabric and leather versions.

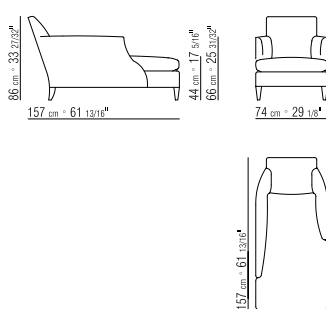

### CUSCINO / CUSHION

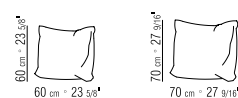

## RIVIERA

Roberto Lazzeroni

### Panca/Pouf 2015

**Panca/Pouf**  
**Struttura** in metallo nelle finiture satinato, brunito, cromato, cromato nero, bronzato 457, champagne.

**Seduta** in legno multistrato con imbottitura in poliuretano espanso rivestita in tessuto protettivo accoppiato.

**Rivestimento** sfoderabile sia nella versione in tessuto che nella versione in pelle.

#### Tavolini

**Base** in metallo nelle finiture satinato, cromato, brunito, cromato nero, bronzato 457, champagne.

**Piano** in legno laccato lucido nelle finiture bianco, nero, lilla, verde pino, rosa salmone, grigio verde, moka, tortora, blu Cina o in marmo nelle tipologie Nero Marquinia lucido, Bianco Carrara lucido, Emperador lucido, Emperador opaco, Emperador Light, Calacatta Oro lucido, Calacatta Oro opaco, Rosso Lepanto, Verde Alpi, Pinta Verde.

#### Lampada

**Struttura** in metallo nelle finiture satinato, cromato, brunito, cromato nero, bronzato 457, champagne.

**Paralume** interno in policarbonato opalino, esterno in tessuto bianco panna.

#### Bench/Ottoman

**Structure** in metal with satin, burnished, chrome, black chrome, bronze 457 or champagne finish.

**Seat** in plywood with polyurethane foam padding, covered with a protective laminated fabric.

**Upholstery** is removable in both the fabric and leather versions.

#### Coffee and side table

**Base** in metal with satin, chrome, burnished, black chrome, bronze 457 or champagne finish.

**Top** in wood with glossy lacquer finish in the following colors: white, black, lilac, pine green, salmon pink, gray-green, mocha, dove gray or China blue; or, in the following types of marble: polished Nero Marquinia, polished white Carrara, Emperador polished, Emperador matte, Emperador light, Calacatta Oro polished, Calacatta Oro matte, Rosso Lepanto, Verde Alpi, Pinta Verde.

#### Lamp

**Structure** in metal with satin, chrome, burnished, black chrome, bronze 457 or champagne finish.

**Lampshade** interior in opaline polycarbonate, exterior in cream-white fabric.

### POUF / OTTOMAN 2015

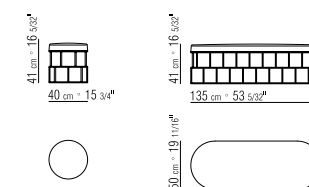

### TAVOLINO / COFFEE AND SIDE TABLE 2014

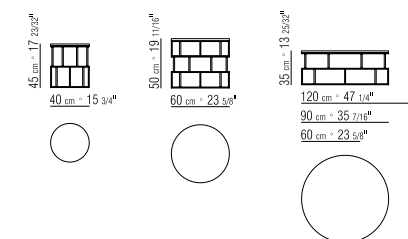

### LAMPADA DA TERRA / FLOOR LAMP 2015

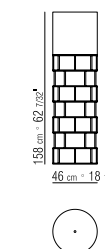



## ROMY

John Hutton

**Tavolino**  
**Struttura** in metallo bronzato. Appoggio a terra su puntali in materiale termoplastico  
**Piano** in marmo travertino.

TAVOLINO / COFFEE TABLE  
2004

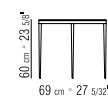

**Comodino**  
**Struttura** in metallo bronzato.  
Appoggio a terra su puntali in materiale termoplastico.  
**Piano** con cassetto in legno impiallacciato di rovere nelle finiture naturale, tinto wengé, tinto ebano, tinto marrone.



**Coffee table**  
**Structure** in bronze-finish metal. Rests on tips made of thermoplastic material.  
**Top** in travertine.

COMODINO / NIGHTSTAND  
2004

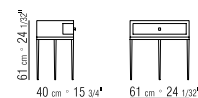

**Nightstand**  
**Structure** in bronze-finish metal. Rests on tips made of thermoplastic material.  
**Top with drawer** in oak veneer with natural finish or stained wenge, ebony or brown.

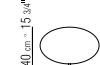

## SCOTT

Roberto Lazzeroni

**Divano**  
**Struttura** in legno massello con imbottitura in poliuretano espanso rivestita in tessuto protettivo accoppiato.

**Cuscino seduta** in piuma d'oca sterilizzata (certificata Assopiuma, Etichetta Oro) con inserto in materiale indeformabile.

**Cuscino schienale** in piuma d'oca sterilizzata (certificata Assopiuma, Etichetta Oro).

**Cuscini optional** in piuma d'oca sterilizzata (certificata Assopiuma, Etichetta Oro). I cuscini optional sono a richiesta con supplemento di prezzo.

**Piedi** in legno massello di frassino nelle finiture naturale, tinto wengé, tinto ebano, tinto marrone, tinto rosso.

**Rivestimento** sfoderabile sia nella versione in tessuto che nella versione in pelle.

**Profilo rivestimento:** la confezione prevede un profilo in gros grain che può essere realizzato in tutti i colori della cartella campioni.

DIVANO / SOFA  
20II

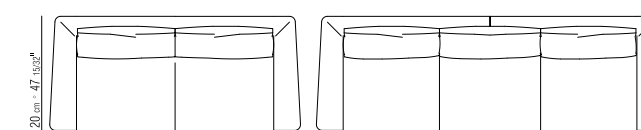
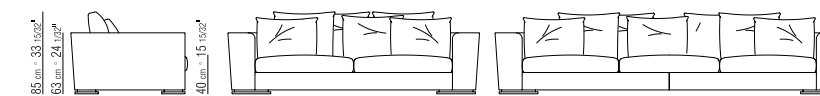

DIVANO / SOFA  
20II

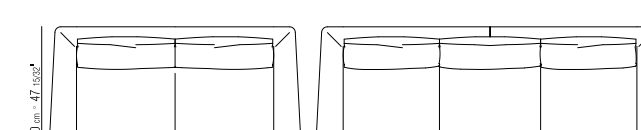
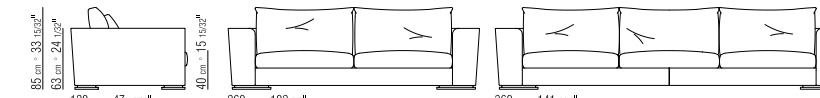

### Sofa

**Structure** in solid wood with polyurethane foam padding, covered with a protective laminated fabric.

**Seat cushion** in sterilized goose down (Assopiuma certified, gold label) with insert in crushproof material.

**Seat back cushion** in sterilized goose down (Assopiuma certified, gold label).

**Optional cushions** in sterilized goose down (Assopiuma certified, gold label). Optional cushions are upon request, with upcharge.

**Feet** in solid ash with natural finish or stained ebony, wenge, brown or red.

**Upholstery** is removable in both the fabric and leather versions.

**Piping** - upholstery detailing includes grosgrain piping that can be crafted in all the colors on the sample board.

CUSCINO / CUSHION

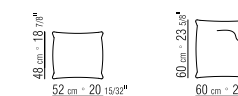



## TIMMY

Roberto Lazzeroni

### Pouf

**Struttura** in legno massello di frassino nelle finiture naturale, tinto ebano, tinto wengé, tinto marrone, tinto rosso. Appoggio a terra su puntali in materiale termoplastico.

**Seduta** in poliuretano espanso rivestita in tessuto protettivo accoppiato.

**Rivestimento** sfoderabile sia nella versione in tessuto che nella versione in pelle.

**Profilo rivestimento:** la confezione prevede un profilo in gros grain che può essere realizzato in tutti i colori della cartella campioni.

### POUF / OTTOMAN 2010

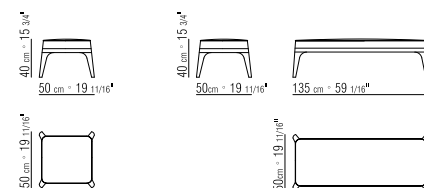

### Ottoman

**Structure** in solid ash with natural finish or stained ebony, wenge, brown or red. Rests on tips made of thermoplastic material.

**Seat** in polyurethane foam covered with a protective laminated fabric.

**Upholstery** is removable in both the fabric and leather versions.

**Piping** - upholstery detailing includes grosgrain piping that can be crafted in all the colors on the sample board.

## VALERY

John Hutton

### Divano

**Struttura** in legno massello con imbottitura in poliuretano espanso rivestita in tessuto protettivo accoppiato.

**Cuscino seduta** in poliuretano espanso e Dacron.

**Cuscino schienale** in piuma d'oca sterilizzata (certificata Assopioma, Etichetta Oro).

**Piedi** in legno massello di frassino nelle finiture naturale, tinto wengé, tinto ebano, tinto marrone, tinto rosso.

**Cuscini optional** in piuma d'oca sterilizzata (certificata Assopioma, Etichetta Oro). I cuscini optional sono a richiesta con supplemento di prezzo.

**Rivestimento** non sfoderabile sia nella versione in tessuto che nella versione in pelle.

### DIVANO / SOFA 2005

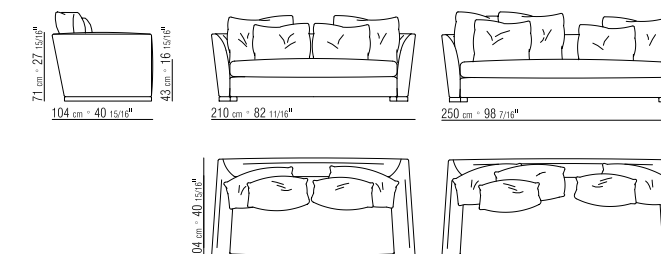

### Sofa

**Structure** in solid wood with polyurethane foam padding, covered with a protective laminated fabric.

**Seat cushion** in polyurethane foam and Dacron.

**Seat back cushion** in sterilized goose down (Assopioma certified, gold label).

**Feet** in solid ash with natural finish or stained wenge, ebony, brown or red.

**Optional cushions** in sterilized goose down (Assopioma certified, gold label). Optional cushions are upon request, with upcharge.

**Upholstery** is non-removable in both the fabric and leather versions.

### DIVANO / SOFA 2005

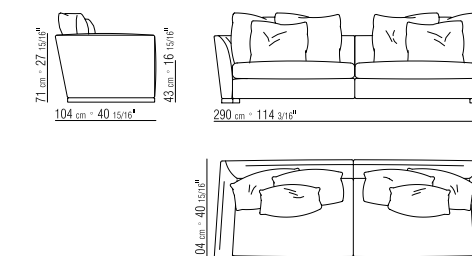

### CUSCINO / CUSHION

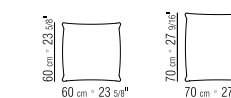



## WAVE BARREL / WAVE BOX / WAVE CLUB

John Hutton

**Poltrona**  
**Struttura** in legno massello con imbottitura in poliuretano espanso rivestita in tessuto protettivo accoppiato.  
**Cuscino seduta** in poliuretano espanso e Dacron.  
**Piedi** in legno massello di rovere nelle finiture naturale, tinto wengé, tinto ebano, tinto marrone, tinto rosso.  
**Rivestimento** non sfoderabile sia nella versione in tessuto che nella versione in pelle.

BARREL, POLTRONA / ARMCHAIR  
2001

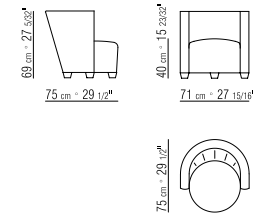

**Armchair**  
**Structure** in solid wood with polyurethane foam padding, covered with a protective laminated fabric.  
**Seat cushion** in polyurethane foam and Dacron.  
**Feet** in solid oak with natural finish or stained wenge, ebony, brown or red.  
**Upholstery** is non-removable in both the fabric and leather versions.

BOX, POLTRONA / ARMCHAIR  
2001

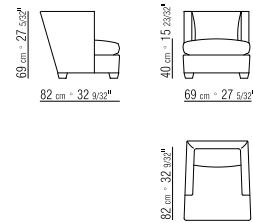

CLUB, POLTRONA / ARMCHAIR  
2001

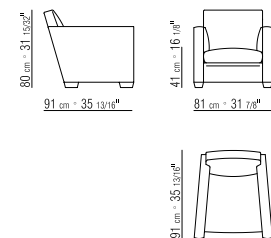

## YOU

Roberto Lazzeroni

**Sedia/Poltroncina**  
**Struttura** in poliuretano rigido e poliuretano espanso.  
**Seduta** in legno multistrato con imbottitura in poliuretano espanso rivestita in tessuto protettivo accoppiato.  
**Base** in metallo nelle finiture cromo nero, satinato, brunito, cromato, bronzato 457, champagne. Appoggio a terra su puntali in materiale termoplastico o in legno massello di frassino nelle finiture naturale, tinto wengé, tinto ebano, tinto marrone, tinto rosso.  
**Rivestimento** non sfoderabile sia nella versione in tessuto che nella versione in pelle.  
**Profilo rivestimento:** la confezione prevede un profilo in gros grain che può essere realizzato in tutti i colori della cartella campioni.

POLTRONCINA / DINING ARMCHAIR  
2008

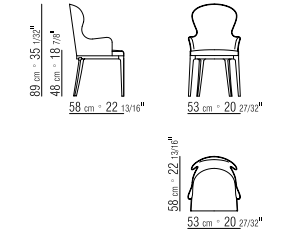

**Chair/Dining armchair**  
**Structure** in rigid polyurethane and polyurethane foam.  
**Seat** in plywood with polyurethane foam padding, covered with a protective laminated fabric.  
**Base** in metal with black chrome, satin, burnished, chrome, bronze 457 or champagne finish. Rests on tips made of thermoplastic material.  
 Or, in solid ash with natural finish or stained wenge, ebony, brown or red.  
**Upholstery** is non-removable in both the fabric and leather versions.  
**Piping** - upholstery detailing includes grosgrain piping that can be crafted in all the colors on the sample board.

SEDIA / CHAIR  
2007

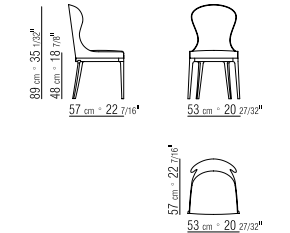

POLTRONCINA / DINING ARMCHAIR  
2008

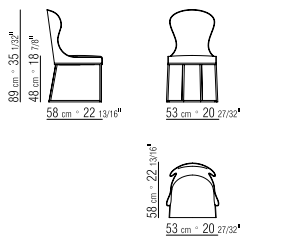

SEDIA / CHAIR  
2007

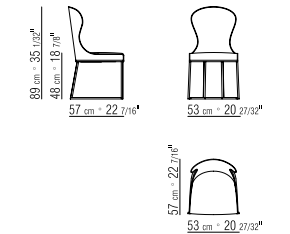



©2018/19

FLEXFORM SPA  
Via Einaudi 23/25  
20821 Meda MB - ITALIA  
Tel. +39 0362 3991  
info@flexform.it  
www.flexform.it

Art direction  
Stefano Gaggero

Concept and graphic design  
Antonio Zorzi

Photography  
Davide Lovatti

Product photography  
IKB - Carlo Gessaga / Bruno Vezzoli

Thanks to  
Compasso Gallery  
Mauro Bolognesi  
Francesca Biassetton  
Kasthall

Tetsuro Shimizu (painting)  
Mariangela Zabatino (painting and ceramic)  
courtesy of Paraventi Giapponesi - Galleria Nobili

Printed in Italy  
January 2019